# Toyota EDI Implementation Manual Version 1.7 For:

- **TMMAL**
- **TMMBC**
- **TMMI**
- **TMMK**
- **TMMMS**
- **TMMNA**
- **TMMNK**
- **TMMTX**
- **TMMWV**

**Toyota Support Line:**
Phone: (888) 488-4357(HELP)

**Forward**

**The widespread implementation of EDI (Electronic Data Interchange) throughout the auto industry has revolutionized the way trading partners conduct business. When incorporating EDI into trading partners' business processes benefits include:**
**reduced costs**
**reduced transaction cycle timing**
**increased transaction accuracy**

**Toyota's EDI program was started in order for Toyota and our suppliers to experience these EDI benefits in our business relationship. The purpose of the Toyota EDI Implementation Manual is to help suppliers understand Toyota's EDI program and successfully comply with Toyota's expectations for EDI implementation with:**

| | |
|---|---|
| Toyota Motor Manufacturing Alabama | TMMAL |
| Toyota Motor Manufacturing Baja California | TMMBC |
| Toyota Motor Manufacturing Indiana | TMMI |
| Toyota Motor Manufacturing Kentucky | TMMK |
| Toyota Motor Manufacturing North America | TMMNA |
| Toyota Motor Manufacturing North America | TMMTX |
| Toyota Motor Manufacturing West Virginia | TMMWV |
| Toyota Motor Manufacturing Mississippi | TMMMS |

**This EDI Implementation Manual does not apply to Toyota's TMMC and TMS facilities**.

The Toyota EDI Implementation Manual will provide our suppliers with reference material for implementing the following transactions:

**810 Accounts Receivable Detail list (Invoice)**
**820 Remittance Advice**
**824 Application Advice**
**830 Order Forecast**
**856 Advance Shipping Notice**
**862 Shipping Schedule**
**997 Functional Acknowledgement**

**Toyota requests that each member of your organization affected by these transactions have access to this manual.**

## Overview of Toyota's EDI Implementation Manual

The Toyota EDI Implementation Manual includes the following material:


- Section 1.0 - Toyota's EDI Program
- Section 2.0 - Toyota's EDI Program Contacts
- Section 3.0 - EDI Implementation Process
- Section 4.0 - Toyota EDI Technical Specifications
- Section 5.0 - Moving EDI Transactions Into Production

# Table of Contents

**Figures** ..... 7

1. **Toyota's EDI Program** ..... 8
   1.1. Toyota's EDI Philosophy ..... 8
   1.2. Benefits of Implementing EDI with Toyota ..... 8
   1.3. Toyota EDI Transactions with Suppliers ..... 9
1.4. Supplier Implementation Expectations ..... 10

2. Toyota's EDI Program Contacts ..... 11
2.1. Business Issue Contacts ..... 11
2.2. EDI Implementation Issue Contacts ..... 11
2.3. EDI Production Issue Contacts ..... 11
2.4. EDI Problem Escalation Process ..... 11

3. EDI Implementation Process ..... 12
3.1. Comments ..... 12
3.2. Overview of EDI Implementation Process ..... 12
3.3. EDI Implementation Milestones ..... 13
3.4. EDI Transaction Testing Process ..... 13

4. **Toyota EDI Technical Specifications** ..... 15
4.1. 810 (**A**ccounts **R**eceivable **D**etail **L**ist) ..... 15
   4.1.1. Information TMM Requires from Trading Partner ..... 15
   4.1.2. Data Requirements ..... 16
   4.1.3. How to Become Certified ..... 17
   4.1.4. General Information and Problem Reporting ..... 18
   4.1.5. 810 Invoice Layout ..... 19
   ISA Interchange Control Header ..... 20
   GS Functional Group Header ..... 22
   ST Transaction Set Header ..... 24
   BIG Beginning Segment for Invoice ..... 25
   Loop IT1 ..... 26
   IT1 Baseline Item Data (Invoice) ..... 27
   REF Reference Identification ..... 29
   DTM Date/Time Reference ..... 30
   TDS Total Monetary Value Summary ..... 31
   CTT Transaction Totals ..... 32
   SE Transaction Set Trailer ..... 33
   GE Functional Group Trailer ..... 34
   IEA Interchange Control Trailer ..... 35
   Example of an Invoice - 810 ..... 36

4.2. 820 (Remittance Advice) ..... 37
   4.2.1. Information TMM Requires from Trading Partner ..... 37
   4.2.2. Data Requirements ..... 38
   4.2.3. How to Become Certified ..... 39
   4.2.4. General Information and Problem Reporting ..... 40
   4.2.5. 820 Payment Order/Remittance Advice ..... 41
   ISA Interchange Control Header ..... 43
   GS Functional Group Header ..... 45
   ST Transaction Set Header ..... 47
   BPR Beginning Segment for Payment Order/Remittance Advice ..... 48

Loop ENT ..... 50
ENT Entity ..... 51
Loop NM1 ..... 52
NM1 Individual or Organizational Name ..... 53
REF Reference Identification ..... 54
REF Reference Identification ..... 55
REF Reference Identification ..... 56
Loop RMR ..... 57
RMR Remittance Advice Accounts Receivable Open Item Reference ..... 58
IT1 Baseline Item Data (Invoice) ..... 59
Loop REF ..... 61
REF Reference Identification ..... 62
DTM Date/Time Reference ..... 63
SE Transaction Set Trailer ..... 64
GE Functional Group Trailer ..... 65
IEA Interchange Control Trailer ..... 66
Example of a Remittance Advice - 820 ..... 67

4.3. 824 (Application Advice) ..... 68
4.3.1. Information TMM Requires from Trading Partner ..... 68
4.3.2. Data Requirements ..... 69
4.3.3. How to Become Certified ..... 70
4.3.4. General Information and Problem Reporting ..... 71
4.3.5. 824 - Application Advice ..... 72
ISA - Interchange Control Header ..... 73
GS - Functional Group Header ..... 75
ST - Transaction Set Header ..... 77
BGN - Beginning Segment ..... 78
Loop N1 ..... 79
N1 - Name ..... 80
N1 - Name ..... 81
Loop OTI ..... 82
OTI - Original Transaction Identification ..... 83
DTM - Date/Time Reference ..... 85
Loop TED ..... 86
TED - Technical Error Description ..... 87
NTE - Note/Special Instruction ..... 88
SE - Transaction Set Trailer ..... 89
GE - Functional Group Trailer ..... 90
IEA - Interchange Control Trailer ..... 91
Example - 824 Application Advice (Ship Notice) ..... 92

4.4. 830 (Order Forecast) ..... 93
4.4.1. Information TMM Requires from Trading Partner ..... 93
4.4.2. Data Requirements ..... 94
4.4.3. How to Become Certified ..... 95
4.4.4. General Information and Problem Reporting ..... 96
4.4.5. 830 - Planning Schedule with Release Capability ..... 97
ISA - Interchange Control Header ..... 99
GS - Functional Group Header ..... 101
ST - Transaction Set Header ..... 103
BFR - Beginning Segment for Planning Schedule ..... 104
Loop N1 ..... 106
N1 - Name ..... 117
N1 - Name ..... 108
N3 - Address Information ..... 109

N4 - Geographic Location ..... 110
PER - Administrative Communications Contact ..... 111
Loop LIN ..... 112
LIN - Item Identification ..... 113
UIT - Unit Detail ..... 115
PID - Product/Item Description ..... 116
PO4 - Item Physical Details ..... 117
PRS - Part Release Status ..... 118
REF - Reference Identification ..... 119
REF - Reference Identification ..... 120
REF - Reference Identification ..... 121
REF - Reference Identification ..... 122
REF - Reference Identification ..... 123
REF - Reference Identification ..... 124
PER - Administrative Communications Contact ..... 125
TD5 - Carrier Details (Routing Sequence/Transit Time) ..... 126
TD5 - Carrier Details (Routing Sequence/Transit Time) ..... 128
Loop N1 ..... 129
N1 - Name ..... 130
N1 - Name ..... 131
N1 - Name ..... 132
Loop SDP ..... 133
SDP - Ship/Delivery Pattern ..... 134
FST - Forecast Schedule ..... 135
CTT - Transaction Totals ..... 137
SE - Transaction Set Trailer ..... 138
GE - Functional Group Trailer ..... 139
IEA - Interchange Control Trailer ..... 140
EXAMPLE OF A MATERIAL RELEASE (830) ..... 141
WEEKLY DOCUMENT (FOR PARTS AND COMPONENTS) ..... 141
DAILY DOCUMENT Example ..... 143

4.5. 856 (Advanced Shipping Notice) ..... 144
4.5.1. Information TMM Requires from Trading Partner ..... 144
4.5.2. Data Requirements ..... 145
4.5.3. How to Become Certified ..... 146
4.5.4. General Information and Problem Reporting ..... 147
4.5.5. 856 - Ship Notice/Manifest ..... 148
ISA – Interchange Control Header ..... 150
GS – Functional Group Header ..... 152
ST - Transaction Set Header ..... 154
BSN - Beginning Segment for Ship Notice ..... 155
DTM - Date/Time Reference ..... 156
Loop HL - Shipping ..... 157
HL - Hierarchical Level - Shipping ..... 158
MEA - Measurements ..... 159
TD1 - Carrier Details (Quantity and Weight) ..... 160
TD5 - Carrier Details (Routing Sequence/Transit Time) ..... 161
TD3 - Carrier Details (Equipment) ..... 162
TD4 - Carrier Details (Special Handling, or Hazardous Materials, or Both) ..... 163
REF - Reference Identification ..... 164
N1 - Name ..... 165
Loop HL - Order ..... 166
HL - Hierarchical Level – Order ..... 167
PRF - Purchasing Order Reference ..... 168
REF - Reference Identification ..... 169

N1 - Name ..... 170
Loop HL - Item ..... 171
HL - Hierarchical Level - Item ..... 172
LIN - Item Identification ..... 173
SN1 - Item Detail (Shipment) ..... 174
CTT - Transaction Totals ..... 175
SE - Transaction Set Trailer ..... 176
GE – Functional Group Trailer ..... 177
IE – Interchange Control Header ..... 178
EXAMPLE OF AN 856 ..... 179

4.6. 862 (Shipping Schedule) ..... 180
4.6.1. Information TMM Requires from Trading Partner ..... 180
4.6.2. Data Requirements ..... 181
4.6.3. How to Become Certified ..... 182
4.6.4. General Information and Problem Reporting ..... 183
4.6.5. 862 - Shipping Schedule ..... 184
ISA - Interchange Control Header ..... 185
GS - Functional Group Header ..... 187
ST - Transaction Set Header ..... 189
BSS - Beginning Segment for Shipping Schedule/Production Sequence ..... 190
Loop N1 ..... 191
N1 - Name ..... 192
N1 - Name ..... 193
Loop LIN ..... 194
LIN - Item Identification ..... 195
UIT - Unit Detail ..... 196
PO4 - Item Physical Details ..... 197
PRS - Part Release Status ..... 198
REF - Reference Identification ..... 199
REF - Reference Identification ..... 200
REF - Reference Identification ..... 201
REF - Reference Identification ..... 202
REF - Reference Identification ..... 203
REF - Reference Identification ..... 204
REF - Reference Identification ..... 205
PER - Administrative Communications Contact ..... 206
SDP - Ship/Delivery Pattern ..... 207
Loop SHP ..... 208
SHP - Shipped/Received Information ..... 209
REF - Reference Identification ..... 210
REF - Reference Identification ..... 212
REF - Reference Identification ..... 213
REF - Reference Identification ..... 214
TD5 - Carrier Details (Routing Sequence/Transit Time) ..... 216
CTT - Transaction Totals ..... 217
SE - Transaction Set Trailer ..... 218
GE - Functional Group Trailer ..... 219
IEA - Interchange Control Trailer ..... 220
EXAMPLE OF A SHIPPING SCHEDULE (862) DOCUMENT ..... 221

4.7. 997 (Functional Acknowledgment) ..... 222
4.7.1. Information TMM Requires from Trading Partner ..... 222
4.7.2. Data Requirements ..... 223

4.7.3. How to Become Certified ..... 224
4.7.4. General Information and Problem Reporting ..... 225
4.7.5. Functional Acknowledgment ..... 226
Interchange Control Header ..... 228
Functional Group Header ..... 230
Transaction Set Header ..... 232
Functional Group Response Header ..... 233
Loop AK2 ..... 234
Transaction Set Response Header ..... 235
Loop AK3 ..... 236
Data Segment Note ..... 237
Data Element Note ..... 238
Transaction Set Response Trailer ..... 239
Functional Group Response Trailer ..... 240
Transaction Set Trailer ..... 241
Functional Group Trailer ..... 242
Interchange Control Trailer ..... 243
EXAMPLE OF A FUNCTIONAL ACKNOWLEDGMENT - 997 ..... 244

5. Moving EDI Transactions Into Production ..... 245
Key Concerns ..... 245
Moving the 820, 824, 830, and 862 Into Production Use ..... 246
Moving the 810, 856 and 997 Into Production Use ..... 247
EDI 810 Electronic Invoice (Accounts Receivable Detail List) ..... 248

## Figures

**Figure 1. Toyota Transaction Routing ..... 9**

**Figure 2. EDI Transaction Implementation Process ..... 12**

**Figure 3. 820, 824, 830 and 862 Move to Production Process ..... 246**

**Figure 4. 810, 856 and 997 Move to Production Process. ..... 247**

# 1.1 Toyota's EDI Program

## Toyota's EDI Philosophy

Toyota Motor Manufacturing North America is committed to improving the business relationship we have with our suppliers. Toyota's EDI program was put in place for this purpose – to improve our business relationship. As part of the EDI program, Toyota is committed to providing our suppliers with the necessary resources and support needed to comply with the program's expectations. Toyota also realizes that the success of the EDI program is highly dependent on suppliers making Toyota's EDI efforts an integral part of our business relationship. Therefore, Toyota's EDI program is being implemented with the belief that through a cooperative effort between Toyota and the supplier, a common improvement in our business relationship will evolve from the EDI program.

## Benefits of Implementing EDI with Toyota

Three key benefits should be evident when a supplier implements EDI with Toyota. They are:

- Improved costs
- Improved transaction cycle timing
- Improved transaction accuracy

Supplier EDI implementation is a protocol which improves transaction costs for both Toyota and the supplier. Handling transactions by manual methods requires human time spent producing the transaction, costs in mailing or faxing the transaction, and further human time in receiving and utilizing the transaction. EDI transactions eliminate much of the non-value added resources required to handle transactions. This is especially the case when suppliers incorporate EDI transactions into a fully integrated application system.

EDI also reduces transaction cycle timing. This enables suppliers and Toyota to see the end result of the transaction sooner than with manually handled transactions. The reason for reduced transaction cycle timing is that the transaction is not dependent on a human to fax or mail the transaction between trading partners. EDI is an aspect of Electronic Commerce that is improving the speed of doing business today.

Perhaps the most important benefit of doing EDI with Toyota is the increase in accuracy of the transactions being sent and received by Toyota. An integrated EDI program is not reliant on human input of data or legibility of a fax. The preciseness of Toyota's manufacturing processes requires accuracy of the order forecast to our suppliers, and EDI assures a high level of accuracy. In addition, EDI will improve invoice accuracy and will allow Toyota to complete our invoice matching process more quickly.

# Toyota EDI Transactions with Suppliers

Toyota currently uses seven EDI transactions with suppliers. They are:

- 830 (Order Forecast)
- 862 (Firm Order)
- 856 (Advanced Shipping Notice)
- 824 (Application Advice)
- 810 (Accounts Receivable Detail List)
- 820 (Remittance Advice)
- 997 (Functional Acknowledgment)

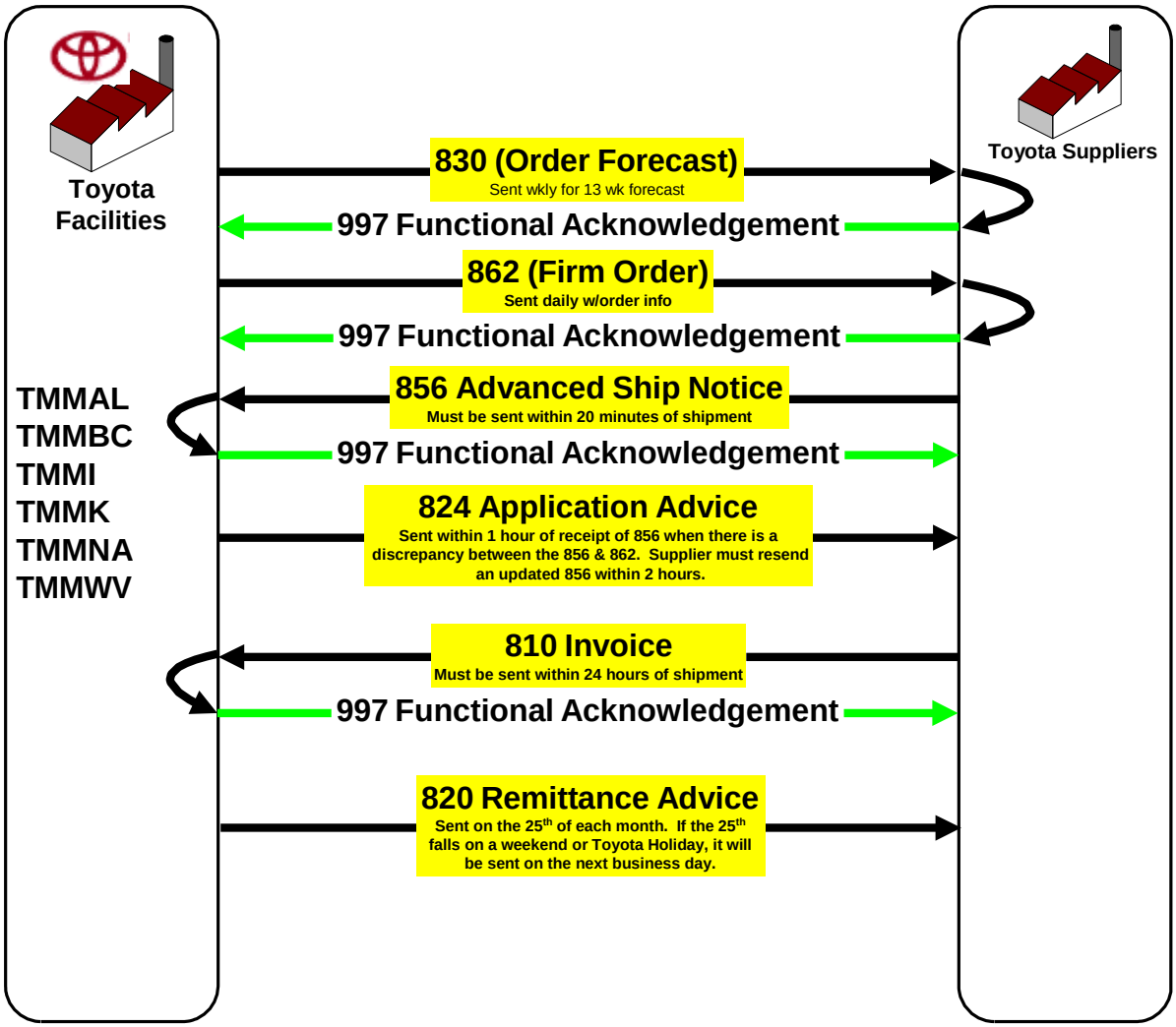


Figure 1. Toyota Transaction Routing

# Supplier Implementation Expectations

Supplier EDI implementation expectations for each project will follow the same standard guidelines. The goal for each EDI implementation project is to achieve 100% supplier EDI implementation of all transactions by their first use date. Therefore, each project will be assigned the following milestones to be met by suppliers while implementing their applicable EDI transactions. They are:

- Supplier returns EDI survey to Toyota
- Supplier sets test date (as referenced on survey)
- Supplier begins testing
- Supplier completes testing

Toyota's North American suppliers are required to comply with Toyota's EDI implementation efforts as stated in the terms and conditions for North American suppliers. Therefore, Toyota expects full cooperation by our North American suppliers with Toyota's EDI program. EDI compliance is a fundamental expectation of our commercial relationship. Any supplier who has an issue with EDI compliance by the set milestone should consult the TMMNA buyer with details. If milestones cannot be met, suppliers may be asked to visit the affected Toyota facility to detail the issues they are experiencing as well as to present a plan to reach all Toyota objectives.

# 2.0 Toyota's EDI Program Contacts

| | |
|---|---|
| **Business Issue Contact**<br>David Laplant or TEMA Buyer<br>Phone 859-746-4455<br>Email david.laplant@tema.toyota.com | **EDI Implementation Issue Contacts**<br>Sterling Commerce or Toyota Helpdesk<br>Phone 800-728-9187<br>Phone 502-868-4357 |
| **TMMNA Information Systems Contact**<br>Alisa Vance<br>Phone 502-868-3523<br>Email alisa.vance@tema.toyota.com | **TMMNA Information Systems Contact**<br>Jason Dilday<br>Phone 502-570-6798<br>Email jason.dilday@tema.toyota.com |
| **EDI Production Control Contacts** | **EDI Production Control Contacts** |
| **TABC Production Control**<br>Steve Elmore<br>Phone 562-984-4559<br>Email steve.elmore@tema.toyota.com | **TMMAL Production Control**<br>Todd Bates<br>Phone 256-746-5609<br>Email todd.bates@tema.toyota.com |
| **TMMBC Production Control**<br>Mario Gamboa<br>Phone 011-52-664-969-1503<br>Email mario.gamboa@tema.toyota.com | **TMMI Production Control**<br>Roger Pancake<br>Phone 812-387-3342<br>Email roger.pancake@tema.toyota.com |
| **TMMK Production Control**<br>Anthony Giordano<br>Phone 502-868-3106<br>Email kent.smith@tema.toyota.com | **TMMMS Production Control**<br>Michael Thomas<br>Phone 662-317-3321<br>Email michael.thomas1@tema.toyota.com |
| **TMMNK Production Control**<br>Jim Mulcahey<br>Phone 765-449-6325<br>Email | **TMMTX Production Control**<br>Antonio Guerra<br>Phone 210-263-4813<br>Email antonio.guerra@tema.toyota.com |
| | **TEMA Epayment Contacts** |
| **TMMWV Production Control**<br>Chris Faulkiner<br>Phone 304-937-7554<br>Email chris.faulkiner@tema.toyota.com | **TMMK, & TMMTX Epayment**<br>Geri Estes<br>Phone 859-746-7069<br>Email geri.shepard@tema.toyota.com |
| **TMMBC, I, MS Epayment**<br>Dana Elam<br>Phone 859-746-7979<br>Email dana.elam@tema.toyota.com | **TMMAL, WV, NK, & TABC E-Payment**<br>**Mandy Caldwell**<br>Phone 859-372-3864<br>Email amanda.caldwell@tema.toyota.com |

# 3.0 EDI Implementation Process

**Comments**

The EDI implementation process is driven by Toyota's goal to achieve 100% supplier EDI implementation by the required first use dates of each transaction. Please pay special attention to the three areas of the EDI implementation process below. A strong commitment to these three areas will be vital to your company's successful implementation of each transaction by the milestone dates.

1. Supplier Preparation: The success of the Toyota EDI Program is dependent on each supplier's preparation for each transaction's implementation. Each supplier needs to assess their ability to comply with Toyota's transaction guidelines immediately and inform Toyota of their assessment in the EDI survey.

2. Communication with Toyota: The supplier should review the entire EDI kick-off package material upon receipt. Suppliers should direct any questions to the Toyota number listed for the project (see contacts page).

3. Testing Transactions: Ensure that your company is ready to test by the scheduled test date for each transaction. Work diligently to resolve problems with your VAN or EDI software provider in order to complete testing by the required "testing completed" milestone. Also, keep your TMMNA buyer informed of your company's EDI implementation status. Notify Toyota with the test results.

**Overview of EDI Implementation Process**

The EDI implementation process requires the suppliers' strong commitment for proactive implementation of each transaction. Toyota expects all supplier's to utilize the resources available to them, including the EDI Implementation Manual and EDI contacts, to prepare for and complete all phases of the EDI implementation process by the milestone date requirements. The figure below provides a general flow of the implementation process.

Figure 2. EDI Transaction Implementation Process

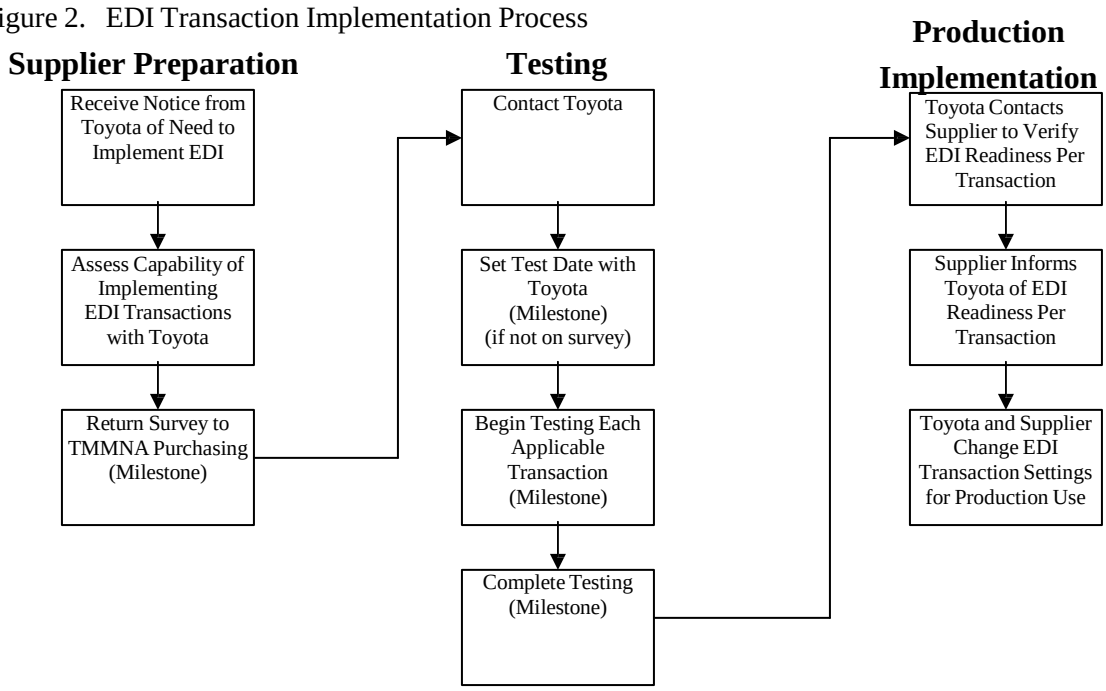

**EDI Implementation Milestones**

The purpose of Toyota's EDI implementation milestones is to ensure each supplier's timely progress towards reaching EDI implementation for production. Milestone timings are unique for each EDI implementation project and are decided depending on the amount of suppliers involved in the project, the required implementation timing for the transactions involved, and the amount of transactions being implemented. The milestones reflect key points in the implementation process and incorporate proper lead times between each milestone for supplier preparation activity. The EDI implementation milestones are:

- Supplier returns EDI survey to Toyota
- Supplier sets test date (supplier calls Toyota, if date is not specified on survey)
- Supplier begins testing
- Supplier completes testing

**EDI Transaction Testing Process**

The testing process varies slightly according to the type of transaction routing:

- Inbound to Toyota (810, 856 and 997)
- Outbound from Toyota (820, 824, 830, and 862)

<u>810, 856 and 997 Inbound Transactions</u>

Toyota will evaluate the 810, 856 and 997 transactions for two basic requirements. One requirement is the supplier's ability to establish a connection and properly route each transaction to Toyota. Another requirement is the supplier's ability to send the proper data in the correct format. Technical details for the transaction are provided in the next section.

To test the 810, 856 and 997 transactions, the supplier must follow these steps:

1. Assess your company's ability to implement the 810, 856 and 997 EDI transactions to Toyota's standards immediately after receiving notice from Toyota of your company's need to implement these transactions.

2. Call Toyota to establish communication and confirm understanding of the testing process and transaction guidelines.

3. Schedule a date with Toyota to test each transaction (if supplier did not specify a date on the survey). The scheduled test date should be determined by your ability to test successfully. Toyota is ready to test all suppliers and transactions at any point after informing suppliers of the project.

4. Send the EDI transaction mapped in a test mode format to Toyota on the scheduled test date for that transaction. The supplier is not supposed to wait for Toyota to ask for a test on this date. Instead, Toyota is prepared to receive and evaluate the test on that date. Suppliers that miss their test date must reschedule a new date immediately with Toyota.

5. Toyota will contact the supplier with the results of the test. The supplier will either become certified or will be informed of why the test cannot be certified.

6. Suppliers that must resolve technical problems are required to inform Toyota of what countermeasures will be taken and commit to a completion date for the problem. This completion date will be the new date when suppliers will be expected to test that transaction again.

7. Toyota will contact suppliers that successfully certify each transaction at a specified time to move the EDI transaction into a production mode.

820, 824, 830, and 862 Outbound Transactions

Toyota will evaluate the 820, 824, 830 and 862 transactions for one basic requirement. Only the supplier's ability to receive the 820, 824, 830 and 862 transactions from Toyota will be evaluated. Toyota strongly encourages suppliers to be able to integrate reception of the 820, 824, 830, and 862 transactions by a system application. Suppliers that process the 820, 824, 830, and 862 transactions in this fashion will allow Toyota and the supplier to see the benefits of EDI in the order forecast business process. Technical details for the 820, 824, 830 and 862 transactions are given in the next section. To test these transactions, the supplier must follow these steps:

1. Assess your company's ability to implement the 820, 824, 830 and 862 EDI transactions to Toyota's standards immediately after receiving notice from Toyota of your company's need to implement these transactions.

2. Call Toyota to establish communication and confirm understanding of the testing process and transaction guidelines.

3. Schedule a date with Toyota for Toyota to test the 820, 824, 830 and 862 transactions with the supplier. The scheduled test date should be determined by your ability to test successfully. Toyota is ready to test all suppliers and transactions at any point after informing suppliers of the project.

4. Toyota will send an EDI 820, 830 and 862 transaction to the supplier on the supplier's scheduled test date. The supplier is required to acknowledge reception of the 820, 824, 830 and 862 transactions and call or email Toyota immediately. **An 824 will be sent each Wednesday at noon to all suppliers until the Supplier verifies they are ready to go live with that transaction.**

5. Suppliers that do not inform Toyota of their acknowledgement of the 820, 824, 830 and 862 transactions within 48 hours must reschedule a new date immediately with Toyota.

6. The supplier will either become certified or will be informed of why the test cannot be certified. Suppliers that must resolve technical problems are required to inform Sterling of what countermeasures will be taken and commit to a completion date for the problem. This completion date will be the new date when suppliers will be expected to test that transaction.

7. Toyota will contact suppliers that successfully certify each transaction at a specified time to move the EDI transaction into a production mode.

# 4.1 Transaction Technical Specifications

## 810 Accounts Receivable Detail List

**INFORMATION TMM REQUIRES FROM TRADING PARTNER**

**SCOPE** THIS INFORMATION INCLUDES START-UP INFORMATION SPECIFIC TO TRADING PARTNER.

**APPROACH** THE FOLLOWING INFORMATION WILL BE REQUIRED BEFORE THE TRADING PARTNER CAN COMPLETE CERTIFICATION TO EXCHANGE INFORMATION WITH TMM.

1. PRIMARY CONTACT NAME, ADDRESS & TELEPHONE NUMBER, & FAX NUMBER.
2. ALTERNATE CONTACT NAME, ADDRESS & TELEPHONE NUMBER, & FAX NUMBER.
3. PLANT NAME, ADDRESS, TMM's SUPPLIER NUMBER & DUNS NUMBER.
4. CONFIRM START-UP DATE.

## DATA REQUIREMENTS

| | |
|---|---|
| **MISCELLANEOUS** | STANDARD: ANSI X12 - AIAG VERSION: 004010 |
| **EDI ACKNOWLEDGMENT** | FUNCTIONAL ACKNOWLEDGMENT - 997 WILL BE SENT WITHIN 24 HOURS OF PROCESSING THE DOCUMENT. EVERY TRADING PARTNER MUST PICK UP THEIR ACKNOWLEDGMENTS. |
| **DOCUMENTATION CHANGES** | TMM WILL GIVE TRADING PARTNERS A MINIMUM OF FOUR WEEKS NOTICE BEFORE IMPLEMENTING FORMAT CHANGES. |
| **SEPARATORS** | SEGMENT : '$'<br>ELEMENT : '*'<br>SUB-ELEMENT : '#' |
| **WRAPPED** | ALL DATA WILL BE TRANSMITTED / RECEIVED IN AN 80 BYTE RECORD LENGTH. |
| **DATA FREQUENCY** | DAILY |
| **TRANSMITTING INSTRUCTIONS** | ALL ELECTRONIC INVOICES (810) ARE EXPECTED WITHIN 24 HOURS OF SHIPMENT |
| **VALUE ADDED NETWORK (VAN)** | STERLING INFORMATION BROKER<br>DIVISION OF SBC<br>4600 LAKEHURST CT.<br>P.O. BOX 7160<br>COLUMBUS, OH. 43017-0760<br>CONTACT: 877-432-4300 |

**Requirement – REQ**

M = Mandatory
O = Optional
X = Conditional
OT = Optional Item

**Type**

N = Numeric
ID = Identifier
R = Decimal Number
AN = String
TM = Time
DT = Date

## HOW TO BECOME CERTIFIED

**SCOPE:** BEFORE A TRADING PARTNER CAN DO PRODUCTION EDI WITH TMM, THEY MUST BE CERTIFIED, THAT IS COMPATIBLE WITH TMM'S EDI ENVIRONMENT.

**APPROACH:** EVERY TRADING PARTNER MUST SHOW COMPATIBILITY WITH TMM'S :

1. NETWORK
2. COMMUNICATION SOFTWARE
3. DATA FORMAT

CERTIFICATION IS FORMALLY COMPLETED WHEN TOYOTA HAS COMPLETED ALL NETWORK AND TRANSACTION TESTING.

TRANSACTION TESTING WILL NOT BE COMPLETE UNTIL EACH SUPPLIER COMPLETES PARALLEL TESTING WITH TMM INVOLVING SENDING IN THE CURRENT METHOD ARDL (DISKETTE) AND THE DATA VIA EDI.

THE LENGTH OF THE PARALLEL TESTING WILL BE DETERMINED BY TMM.

## GENERAL INFORMATION AND PROBLEM REPORTING

**SCOPE:** INCLUDES TRADING PARTNERS PROBLEMS AND INQUIRIES CONCERNING TMM'S MAILBOX, NETWORK, OR DATA FORMAT.

**EDI SYSTEMS & NETWORK CONTROL**

QUESTIONS DURING TESTING & CERTIFICATION

PLEASE CONTACT: 877-401-7374 + APPROPRIATE OPTION #

ALL OTHER CUSTOMER SUPPORT QUESTIONS:

PLEASE CONTACT: 502-868-4357

# 810 Invoice Layout

## Functional Group=IN

This Draft Standard for Trial Use contains the format and establishes the data contents of the Invoice Transaction Set (810) for use within the context of an Electronic Data Interchange (EDI) environment. The transaction set can be used to provide for customary and established business and industry practice relative to the billing for goods and services provided.

| X12 ANSI REQUIREMENTS Ver. 4010 | | | | | | | TOYOTA REQ |
|---|---|---|---|---|---|---|---|
| **Pos** | **Id** | **Segment Name** | **Req** | **Max Use** | **Repeat** | **Notes** | **Usage** |
| | ISA | Interchange Control Header | M | 1 | | | Must use |
| | GS | Functional Group Header | M | 1 | | | Must use |

## Heading:

| X12 ANSI REQUIREMENTS Ver. 4010 | | | | | | | TOYOTA REQ |
|---|---|---|---|---|---|---|---|
| **Pos** | **Id** | **Segment Name** | **Req** | **Max Use** | **Repeat** | **Notes** | **Usage** |
| 010 | ST | Transaction Set Header | M | 1 | | | Must Use |
| 020 | BIG | Beginning Segment for Invoice | M | 1 | | | Must Use |

## Detail:

| X12 ANSI REQUIREMENTS Ver. 4010 | | | | | | | TOYOTA REQ |
|---|---|---|---|---|---|---|---|
| **Pos** | **Id** | **Segment Name** | **Req** | **Max Use** | **Repeat** | **Notes** | **Usage** |
| **LOOP ID - IT1** | | | | | **200000** | | |
| 010 | IT1 | Baseline Item Data (Invoice) | M | 1 | | | Must Use |
| 120 | REF | Reference Identification | M | >1 | | | Must Use |
| 150 | DTM | Date/Time Reference | M | 1 | | | Must Use |

## Summary:

| X12 ANSI REQUIREMENTS Ver. 4010 | | | | | | | TOYOTA REQ |
|---|---|---|---|---|---|---|---|
| **Pos** | **Id** | **Segment Name** | **Req** | **Max Use** | **Repeat** | **Notes** | **Usage** |
| 010 | TDS | Total Monetary Value Summary | M | 1 | | | Must Use |
| 070 | CTT | Transaction Totals | O | 1 | | N3/070 | Must Use |
| 080 | SE | Transaction Set Trailer | M | 1 | | | Must Use |
| | GE | Functional Group Trailer | M | 1 | | | Must Use |
| | IEA | Interchange Control Trailer | M | 1 | | | Must Use |

## Notes:

3/070 Number of line items (CTT01) is the accumulation of the number of IT1 segments.

## ISA - Interchange Control Header

**Pos:** **Max: 1**
**Not Defined - Mandatory**
**Loop: N/A** **Elements: 16**

**User Option(Usage):** Must use

To start and identify an interchange of zero or more functional groups and interchange-related control segments

# Element Summary:

| X12 ANSI REQUIREMENTS Ver. 4010 | | | | | | TOYOTA REQ |
|---|---|---|---|---|---|---|
| **Ref** | **Id** | **Element Name** | **Req** | **Type** | **Min/Max** | **Usage** |
| ISA01 | I01 | **Authorization Information Qualifier**<br>**Description:**<br>Code to identify the type of information in the Authorization Information<br>**Only Send Code 00** | M | ID | 2/2 | Must use |
| ISA02 | I02 | **Authorization Information**<br>**Description:**<br>Information used for additional identification or authorization of the interchange sender or the data in the interchange; the type of information is set by the Authorization Information Qualifier (I01)<br>**Only Send Senders Name** | M | AN | 10/10 | Must use |
| ISA03 | I03 | **Security Information Qualifier**<br>**Description:**<br>Code to identify the type of information in the Security Information<br>**Only Send Code – 01** | M | ID | 2/2 | Must use |
| ISA04 | I04 | **Security Information**<br>**Description:**<br>This is used for identifying the security information about the interchange sender or the data in the interchange; the type of information is set by the Security Information Qualifier (I03)<br>**Sender Duns #** | M | AN | 10/10 | Must use |
| ISA05 | I05 | **Interchange ID Qualifier**<br>**Description:**<br>Qualifier to designate the system/method of code structure used to designate the sender or receiver ID element being qualified<br>**Typically Send Code ZZ** | M | ID | 2/2 | Must use |
| ISA06 | I06 | **Interchange Sender ID**<br>**Description:**<br>Identification code published by the sender for other parties to use as the receiver ID to route data to them; the sender always codes this value in the sender ID element<br>**Typically Send DUNS - Supplier Code (i.e. 123456789-12345)** | M | AN | 15/15 | Must use |
| ISA07 | I05 | **Interchange ID Qualifier**<br>**Description:**<br>Qualifier to designate the system/method of code structure used to designate the sender or receiver ID element being qualified<br>**Only Send Code 01** | M | ID | 2/2 | Must use |
| ISA08 | I07 | **Interchange Receiver ID**<br>**Description:**<br>Identification code published by the receiver of the data; When sending, it is used by the sender as their sending ID, thus other parties sending to them will use this as a receiving ID to route data to them<br>**Refer To Note 1** | M | AN | 15/15 | Must use |

| Ref | Id | Element Name | Req | Type | Min/Max | Usage |
|---|---|---|---|---|---|---|
| ISA09 | I08 | **Interchange Date**<br>**Description:**<br>Date of the interchange | M | DT | 6/6 | Must use |
| ISA10 | I09 | **Interchange Time**<br>**Description:**<br>Time of the interchange | M | TM | 4/4 | Must use |
| ISA11 | I10 | **Interchange Control Standards Identifier**<br>**Description:**<br>Code to identify the agency responsible for the control standard used by the message that is enclosed by the interchange header and trailer<br>**Only Send Code U** | M | ID | 1/1 | Must use |
| ISA12 | I11 | **Interchange Control Version Number**<br>**Description:**<br>Code specifying the version number of the interchange control segments<br>**Only Send Code 00400** | M | ID | 5/5 | Must use |
| ISA13 | I12 | **Interchange Control Number**<br>**Description:**<br>A control number assigned by the interchange sender | M | N0 | 9/9 | Must use |
| ISA14 | I13 | **Acknowledgment Requested**<br>**Description:**<br>Code sent by the sender to request an interchange acknowledgment (TA1)<br>**Only Send 0 – "No"** | M | ID | 1/1 | Must use |
| ISA15 | I14 | **Usage Indicator**<br>**Description:**<br>Code to indicate whether data enclosed by this interchange envelope is test, production or information<br>**Only Send Codes T,P – "Test" or "Production"** | M | ID | 1/1 | Must use |
| ISA16 | I15 | **Component Element Separator**<br>**Description:**<br>Type is not applicable; the component element separator is a delimiter and not a data element; this field provides the delimiter used to separate component data elements within a composite data structure; this value must be different than the data element separator and the segment terminator | M | ID | 1/1 | Must use |

# Notes:

1. TMM'S DUNS NUMBER:

```
071890305 -  TABC        107978962 -  TMMAL
812678378 –  TMMBC       002121064 –  TMMI
161955380 -  TMMK        808369495 -  TMMMS
961659588 -  TMMNA       781098897 -  TMMNK
170114776 -  TMMTX       965703366 -  TMMWV
```

## GS - Functional Group Header

| Pos: | Max: 1 |
|---|---|
| Not Defined - Mandatory | |
| Loop: N/A | Elements: 8 |

**User Option(Usage):** Must use

To indicate the beginning of a functional group and to provide control information

# Element Summary:

| X12 ANSI REQUIREMENTS Ver. 4010 | | | | | | TOYOTA REQ |
|---|---|---|---|---|---|---|
| **Ref** | **Id** | **Element Name** | **Req** | **Type** | **Min/Max** | **Usage** |
| GS01 | 479 | **Functional Identifier Code**<br>**Description:**<br>Code identifying a group of application related transaction sets<br>**Only Send Code IN** | M | ID | 2/2 | Must use |
| GS02 | 142 | **Application Sender's Code**<br>**Description:**<br>Code identifying party sending transmission; codes agreed to by trading partners<br>**Senders DUNS** | M | AN | 2/15 | Must use |
| GS03 | 124 | **Application Receiver's Code**<br>**Description:**<br>Code identifying party receiving transmission; codes agreed to by trading partners<br>**Refer To Note 1** | M | AN | 2/15 | Must use |
| GS04 | 373 | **Date**<br>**Description:**<br>Date expressed as CCYYMMDD | M | DT | 8/8 | Must use |
| GS05 | 337 | **Time**<br>**Description:**<br>Time expressed in 24-hour clock time as follows: HHMM, where H = hours (00-23), M = minutes (00-59) | M | TM | 4/4 | Must use |
| GS06 | 28 | **Group Control Number**<br>**Description:**<br>Assigned number originated and maintained by the sender | M | N0 | 1/9 | Must use |
| GS07 | 455 | **Responsible Agency Code**<br>**Description:**<br>Code identifying the issuer of the standard; this code is used in conjunction with Data Element 480<br>**Only Send Code X** | M | ID | 1/2 | Must use |
| GS08 | 480 | **Version / Release / Industry Identifier Code**<br>**Description:**<br>Code indicating the version, release, subrelease, and industry identifier of the EDI standard being used, including the GS and GE segments; if code in DE455 in GS segment is X, then in DE 480 positions 1-3 are the version number; positions 4-6 are the release and subrelease, level of the version; and positions 7-12 are the industry or trade association identifiers (optionally assigned by user); if code in DE455 in GS segment is T, then other formats are allowed<br>**Only Send Code 004010** | M | AN | 1/12 | Must use |

# Semantics:

1. GS04 is the group date.
2. GS05 is the group time.
3. The data interchange control number GS06 in this header must be identical to the same data element in the associated functional group trailer, GE02.

## Comments:

1. A functional group of related transaction sets, within the scope of X12 standards, consists of a collection of similar transaction sets enclosed by a functional group header and a functional group trailer.

## Notes:

1. TMM'S DUNS NUMBER:

```
071890305 -  TABC         107978962 -  TMMAL
812678378 –  TMMBC        002121064 –  TMMI
161955380 -  TMMK         808369495 -  TMMMS
961659588 -  TMMNA        781098897 -  TMMNK
170114776 -  TMMTX        965703366 -  TMMWV
```

## ST - Transaction Set Header

| Pos: 010 | Max: 1 |
|---|---|
| Heading - Mandatory | |
| Loop: N/A | Elements: 2 |

**User Option(Usage):** Must use

To indicate the start of a transaction set and to assign a control number

## Element Summary:

| | | X12 ANSI REQUIREMENTS Ver. 4010 | | | | TOYOTA REQ. |
|---|---|---|---|---|---|---|
| **Ref** | **Id** | **Element Name** | **Req** | **Type** | **Min/Max** | **Usage** |
| ST01 | 143 | **Transaction Set Identifier Code**<br>**Description:**<br>Code uniquely identifying a Transaction Set<br>Only send code 810 | M | ID | 3/3 | Must use |
| ST02 | 329 | **Transaction Set Control Number**<br>**Description:**<br>Identifying control number that must be unique within the transaction set functional group assigned by the originator for a transaction set | M | AN | 4/9 | Must use |

## Semantics:

1. The transaction set identifier (ST01) used by the translation routines of the interchange partners to select the appropriate transaction set definition (e.g., 810 selects the Invoice Transaction Set).

## BIG - Beginning Segment for Invoice

| Pos: 020 | Max: 1 |
|---|---|
| Heading - Mandatory | |
| Loop: N/A | Elements: 2 |

**User Option(Usage):** Must use

To indicate the beginning of an invoice transaction set and transmit identifying numbers and dates

# Element Summary:

| | | X12 ANSI REQUIREMENTS ' 4010 | | | | TOYOTA REQ. |
|---|---|---|---|---|---|---|
| **Ref** | **Id** | **Element Name** | **Req** | **Type** | **Min/Max** | **Usage** |
| BIG01 | 373 | **Date**<br>**Description:**<br>Date expressed as CCYYMMDD **( Date After order was sent )** | M | DT | 8/8 | Must use |
| BIG02 | 76 | **Invoice Number**<br>**Description:**<br>Supplier Number + Plant Code | M | AN | 5/5 | Must use |

# Semantics:

1. BIG01 is the invoice issue date.

## Loop IT1

| | |
|---|---|
| **Pos: 010** | **Repeat: 200000** |
| **Optional** | |
| **Loop: IT1** | **Elements: N/A** |

To specify the line item data for the invoice and related transactions

# Loop Summary:

| X12 ANSI REQUIREMENTS Ver. 4010 | | | | | | TOYOTA REQ. |
|---|---|---|---|---|---|---|
| **Pos** | **Id** | **Segment Name** | **Req** | **Max Use** | **Repeat** | **Usage** |
| 010 | IT1 | Baseline Item Data (Invoice) | M | 1 | | Must Use |
| 120 | REF | Reference Identification | M | 2 | | Must Use |
| 150 | DTM | Date/Time Reference | M | 1 | | Must Use |

## IT1 - Baseline Item Data (Invoice)

| Pos: 010 | Max: 1 |
|---|---|
| Detail - Mandatory | |
| Loop: IT1 | Elements: 11 |

**User Option(Usage):** Must Use

To specify the basic and most frequently used line item data for the invoice and related transactions

# Element Summary:

| X12 ANSI REQUIREMENTS Ver. 4010 | | | | | | TOYOTA REQ. |
|---|---|---|---|---|---|---|
| **Ref** | **Id** | **Element Name** | **Req** | **Type** | **Min/Max** | **Usage** |
| IT101 | 350 | **Assigned Identification**<br>**Description:**<br>**Card Number – Refer Notes 1,4** | M | AN | 4/4 | Must Use |
| IT102 | 358 | **Quantity Invoiced**<br>**Description:**<br>Number of units invoiced – No decimals | X | R | 1/10 | Used |
| IT103 | 355 | **Unit or Basis for Measurement Code**<br>**Description:**<br>Code specifying the units in which a value is being expressed, or manner in which a measurement has been taken<br>**Only use code EA – "Each"** | X | ID | 2/2 | Used |
| IT104 | 212 | **Unit Price**<br>**Description:**<br>Price per unit of product, service, commodity, etc.<br>**Note: For 381 Raw Materials (Fuel) as an example would use GA ( gallon) or LB ( pound)** | X | R | 1/14 | Used |
| IT105 | 639 | **Basis of Unit Price Code**<br>**Description:**<br>Code identifying the type of unit price for an item<br>**Only use code QT – "Quoted"** | O | ID | 2/2 | Used |
| IT106 | 235 | **Product/Service ID Qualifier**<br>**Description:**<br>Code identifying the type/source of the descriptive number used in Product/Service ID (234)<br>**Only use code PN – "Part Number"** | X | ID | 2/2 | Used |
| IT107 | 234 | **Product/Service ID**<br>**Description:**<br>Code identifying the type/source of the descriptive number used in Product/Service ID (234)<br>**TMM Part Number and Color Code–Refer Notes 2,5** | X | AN | 10/12 | Used |
| IT108 | 235 | **Product/Service ID Qualifier**<br>**Description:**<br>Code identifying the type/source of the descriptive number used in Product/Service ID (234)<br>**Only use code PK – "Pack"** | X | ID | 2/2 | Used |
| IT109 | 234 | **Product/Service ID**<br>**Description:**<br>Packaging Code<br>**Only use code 1** | X | AN | 1/1 | Used |
| IT110 | 235 | **Product/Service ID Qualifier**<br>**Description:**<br>Code identifying the type/source of the descriptive number used in Product/Service ID (234)<br>**Only use code ZZ – Refer Note 3** | X | ID | 2/2 | Used |
| IT111 | 234 | **Product/Service ID**<br>**Description:**<br>Dock Code Reader<br><br>**Refer Note 3** | X | AN | 2/2 | Used |

## Syntax:

1. P020304 - If either IT102,IT103,IT104 is present, then all are required
2. P0607 - If either IT106,IT107 is present, then all are required
3. P0809 - If either IT108,IT109 is present, then all are required
4. P1011 - If either IT110,IT111 is present, then all are required

## Notes:

1. VALID CARD NUMBERS AND THEIR DESCRIPTIONS:

| | |
|---|---|
| MA02 | Returns |
| M380 | Initial/spot purchase |
| M381 | Raw Materials |
| M382 | Steel |
| M390 | North American parts |
| M391 | Supplemental |
| M394 | Supply parts |
| M395 | Transportation |
| M621 | Tier 1 of direct supply |
| M622 | Tier 2 of direct supply |
| M640 | Office supplies |

2. 'YN' PART NUMBERS ARE TEN (10) DIGITS & DO NOT HAVE A TWO (2) DIGIT COLOR CODE. THIS IS FOR RAW MATERIAL (M381)
   PART NUMBERS THAT START WITH A 7 ARE BROADCAST ( NO ORDER VIA EDI)
   SUPPLIMENTAL MANIFESTS START WITH A 52 ( NO ORDER VIA EDI )
   TRIAL ORDERS START WITH A 1
3. DATA ELEMENT IS MANDATORY FOR THE FOLLOWING CARD NUMBERS:
   M390, M391,M380,M381, & M382

   DATA ELEMENT IS OMMITTED FOR THE FOLLOWING CARD NUMBERS:
   M621, M622, M640, ,M394, M395, & MA02

   IF THE CARD CODE IS A M621, M622, M640, M395, OR MA02, DO NOT SEND A NEGATIVE PRICE, JUST THE POSITIVE PRICE QUOTED.
4. MAXIMUM TWELVE M390 CARD NUMBERS ON A MANIFEST
5. THE IT107 FIELD (PART NUMBER) SHOULD NOT INCLUDE ANY DASHES OR ANY OTHER SPECIAL CHARACTERS.

## REF - Reference Identification

| Pos: 120 | Max: 2 |
|---|---|
| Detail – Mandatory | |
| Loop: IT1 | Elements: 2 |

**User Option(Usage):** Used

To specify identifying information

## Element Summary:

| X12 ANSI REQUIREMENTS Ver. 4010 | | | | | | TOYOTA REQ. |
|---|---|---|---|---|---|---|
| **Ref** | **Id** | **Element Name** | **Req** | **Type** | **Min/Max** | **Usage** |
| REF01 | 128 | **Reference Identification Qualifier**<br>**Description:**<br>Code qualifying the Reference Identification<br>**Only use codes MK or IK - Refer notes 1,2,3** | M | ID | 2/2 | Must use |
| REF02 | 127 | **Reference Identification**<br>**Description:**<br>Reference information as defined for a particular Transaction Set or as specified by the Reference Identification Qualifier<br>**Refer notes 1,2** | M | AN | 1/30 | Must Use |

## Notes:

1 THIS FIELD IS MANDATORY FOR ALL CARD CODES (EVERY GROUP OF IT101).

2. Must have at least 1 occurrence of REF01 with value of MK

3. If REF01 is MK, REF02 will be the 8 character Manifest Number
If REF01 is IK, REF02 will be the Suppliers Invoice Number – this is optional

## DTM - Date/Time Reference

| Pos: 150 | Max: 1 |
|---|---|
| Detail – Mandatory | |
| Loop: IT1 | Elements: 2 |

**User Option(Usage):** Used

To specify pertinent dates and times

## Element Summary:

| X12 ANSI REQUIREMENTS Ver. 4010 | | | | | | TOYOTA REQ. |
|---|---|---|---|---|---|---|
| **Ref** | **Id** | **Element Name** | **Req** | **Type** | **Min/Max** | **Usage** |
| DTM01 | 374 | **Date/Time Qualifier**<br>**Description:**<br>Code specifying type of date or time, or both date and time<br>**Only use code 050** | M | ID | 3/3 | Must use |
| DTM02 | 373 | **Date**<br>**Description:**<br>Date expressed as CCYYMMDD<br>**TMM Receive Date (Pick-Up Date)** | M | DT | 8/8 | Must Use |

## TDS - Total Monetary Value Summary

| Pos: 010 | Max: 1 |
|---|---|
| Summary - Mandatory | |
| Loop: N/A | Elements: 1 |

**User Option(Usage):** Must Use

To specify the total invoice discounts and amounts

# Element Summary:

| X12 ANSI REQUIREMENTS Ver. 4010 | | | | | | TOYOTA REQ. |
|---|---|---|---|---|---|---|
| **Ref** | **Id** | **Element Name** | **Req** | **Type** | **Min/Max** | **Usage** |
| TDS01 | 610 | **Amount**<br>**Description:**<br>Monetary amount | M | N2 | 1/10 | Must use |

# Semantics:

1. TDS01 is the total amount of invoice (including charges, less allowances) before terms discount (if discount is applicable).

## CTT - Transaction Totals

| Pos: 070 | Max: 1 |
|---|---|
| Summary - Optional | |
| Loop: N/A | Elements: 1 |

**User Option(Usage):** Must Use

To transmit a hash total for a specific element in the transaction set

## Element Summary:

| X12 ANSI REQUIREMENTS Ver. 4010 | | | | | | TOYOTA REQ. |
|---|---|---|---|---|---|---|
| **Ref** | **Id** | **Element Name** | **Req** | **Type** | **Min/Max** | **Usage** |
| CTT01 | 354 | **Number of Line Items**<br>**Description:**<br>Total number of line items (IT1 Segments) in the transaction set | M | N0 | 1/6 | Must use |

## SE - Transaction Set Trailer

| Pos: 080 | Max: 1 |
|---|---|
| Summary - Mandatory | |
| Loop: N/A | Elements: 2 |

**User Option(Usage):** Must use

To indicate the end of the transaction set and provide the count of the transmitted segments (including the beginning (ST) and ending (SE) segments)

# Element Summary:

| X12 ANSI REQUIREMENTS Ver. 4010 | | | | | | TOYOTA REQ. |
|---|---|---|---|---|---|---|
| **Ref** | **Id** | **Element Name** | **Req** | **Type** | **Min/Max** | **Usage** |
| SE01 | 96 | **Number of Included Segments**<br>**Description:**<br>Total number of segments included in a transaction set including ST and SE segments | M | N0 | 1/10 | Must use |
| SE02 | 329 | **Transaction Set Control Number**<br>**Description:**<br>Identifying control number that must be unique within the transaction set functional group assigned by the originator for a transaction set | M | AN | 4/9 | Must use |

# Comments:

1. SE is the last segment of each transaction set.

## GE - Functional Group Trailer

| Pos: | Max: 1 |
|---|---|
| Not Defined - Mandatory | |
| Loop: N/A | Elements: 2 |

**User Option(Usage):** Must use

To indicate the end of a functional group and to provide control information

# Element Summary:

| X12 ANSI REQUIREMENTS Ver. 4010 | | | | | | TOYOTA REQ. |
|---|---|---|---|---|---|---|
| **Ref** | **Id** | **Element Name** | **Req** | **Type** | **Min/Max** | **Usage** |
| GE01 | 97 | **Number of Transaction Sets Included**<br>**Description:**<br>Total number of transaction sets included in the functional group or interchange (transmission) group terminated by the trailer containing this data element | M | N0 | 1/6 | Must use |
| GE02 | 28 | **Group Control Number**<br>**Description:**<br>Assigned number originated and maintained by the sender | M | N0 | 1/9 | Must use |

# Semantics:

1. The data interchange control number GE02 in this trailer must be identical to the same data element in the associated functional group header, GS06.

# Comments:

1. The use of identical data interchange control numbers in the associated functional group header and trailer is designed to maximize functional group integrity. The control number is the same as that used in the corresponding header.

## IEA - Interchange Control Trailer

| Pos: | Max: 1 |
|---|---|
| Not Defined - Mandatory | |
| Loop: N/A | Elements: 2 |

**User Option(Usage):** Must use

To define the end of an interchange of zero or more functional groups and interchange-related control segments

# Element Summary:

| X12 ANSI REQUIREMENTS Ver. 4010 | | | | | | TOYOTA REQ. |
|---|---|---|---|---|---|---|
| **Ref** | **Id** | **Element Name** | **Req** | **Type** | **Min/Max** | **Usage** |
| IEA01 | I16 | **Number of Included Functional Groups**<br>**Description:**<br>A count of the number of functional groups included in an interchange | M | N0 | 1/5 | Must use |
| IEA02 | I12 | **Interchange Control Number**<br>**Description:**<br>A control number assigned by the interchange sender | M | N0 | 9/9 | Must use |

# EXAMPLE OF AN INVOICE - 810

```
ISA*00*FRANKLIN P*01*123456789*ZZ*123456789-12345*01*161955380*930313*0813*U*00400*000000001*P*#
GS*IN*123456789*161955380*19930313*0813*000000001*X*004010
ST*810*000000001
BIG*19930313*12345*********
IT1*M390*200*EA*000.1404*QT*PN*7574106020C0*PK*1*ZZ*N1
IT1*M390*150*EA*001.2405*QT*PN*1135603021B0*PK*1*ZZ*N1
IT1*M390*300*EA*002.3406*QT*PN*4643906010E0*PK*1*ZZ*N1
IT1*M390*250*EA*000.4407*QT*PN*4882406010C0*PK*1*ZZ*N1
IT1*M390*310*EA*000.5408*QT*PN*5201106010D0*PK*1*ZZ*N1
IT1*M390*100*EA*000.3409*QT*PN*5201206010D0*PK*1*ZZ*N1
IT1*M390*287*EA*000.1424*QT*PN*5212606010E0*PK*1*ZZ*N1
IT1*M390*209*EA*000.3414*QT*PN*5256506010B0*PK*1*ZZ*N1
REF*MK*00069090
REF*IK*123456789
0
DTM*050*19930302
IT1*M390*200*EA*009.2140*QT*PN*7574106020C0*PK*1*ZZ*N1
IT1*M390*150*EA*000.2404*QT*PN*1135603021B0*PK*1*ZZ*N1
IT1*M390*300*EA*099.3404*QT*PN*4643906010E0*PK*1*ZZ*N1
IT1*M390*250*EA*000.1304*QT*PN*4882406010C0*PK*1*ZZ*N1
IT1*M390*310*EA*000.4140*QT*PN*5201106010D0*PK*1*ZZ*N1
IT1*M390*100*EA*000.1444*QT*PN*5201206010D0*PK*1*ZZ*N1
IT1*M390*410*EA*000.5104*QT*PN*5201506010D0*PK*1*ZZ*N1
IT1*M390*320*EA*000.5404*QT*PN*5201506010E0*PK*1*ZZ*N1
IT1*M390*540*EA*000.6154*QT*PN*5201506020M0*PK*1*ZZ*N1
IT1*M390*320*EA*000.7404*QT*PN*5212506010E0*PK*1*ZZ*N1
IT1*M390*287*EA*000.3404*QT*PN*5212606010E0*PK*1*ZZ*N1
IT1*M390*209*EA*000.2404*QT*PN*5256506010B0*PK*1*ZZ*N1
REF*MK*00069094
REF*IK*123456789
0
DTM*050*19930302
IT1*MA02*209*EA*002.3054*QT*PN*5256506010B0*PK*1
IT1*MA02*200*EA*000.6404*QT*PN*7587416020C0*PK*1
REF*MK*00069091
REF*IK*123456789
9
DTM*050*19930310
IT1*M621*200*EA*003.1234*QT*PN*7587416020C0*PK*1
IT1*M621*150*EA*000.5678*QT*PN*1913503021B0*PK*1
REF*MK*00069092
REF*IK*1234567888
8
DTM*050*19930310
TDS*3732002
CTT*26
SE*36*000000001
GE*1*000000001
IEA*1*000000001
```

**820 Remittance Advice**

**INFORMATION TMM REQUIRES FROM TRADING PARTNER**

**SCOPE** THIS INFORMATION INCLUDES START-UP INFORMATION SPECIFIC TO TRADING PARTNER.

**APPROACH** THE FOLLOWING INFORMATION WILL BE REQUIRED BEFORE THE TRADING PARTNER CAN COMPLETE CERTIFICATION TO EXCHANGE INFORMATION WITH TMM.

1. PRIMARY CONTACT NAME, ADDRESS & TELEPHONE NUMBER, & FAX NUMBER.

2. ALTERNATE CONTACT NAME, ADDRESS & TELEPHONE NUMBER, & FAX NUMBER.

3. PLANT NAME, ADDRESS, TMM'S SUPPLIER NUMBER &DUNS NUMBER.

4. CONFIRM START-UP DATE.

**DATA REQUIREMENTS**

| | |
|---|---|
| **MISCELLANEOUS** | STANDARD: ANSI X12 - AIAG VERSION: 004010 |
| **EDI ACKNOWLEDGMENT** | FUNCTIONAL ACKNOWLEDGMENT - TMMNA DOES NOT WANT TO RECEIVE A FUNCTIONAL ACKNOWLEDGMENT OF THE 820 BY THE TRADING PARTNER. |
| **DOCUMENTATION CHANGES** | TMM WILL GIVE TRADING PARTNERS A MINIMUM OF FOUR WEEKS NOTICE BEFORE IMPLEMENTING FORMAT CHANGES. |
| **SEPARATORS** | SEGMENT : $<br>ELEMENT : *<br>SUB-ELEMENT : # |
| **WRAPPED** | ALL DATA WILL BE TRANSMITTED / RECEIVED IN AN 80 BYTE RECORD LENGTH. |
| **DATA FREQUENCY** | MONTHLY - AROUND 25TH OF MONTH. |
| **VALUE ADDED NETWORK (VAN)** | STERLING INFORMATION BROKER<br>DIVISION OF SBC<br>4600 LAKEHURST CT.<br>P.O. BOX 7160<br>COLUMBUS, OH. 43017-0760<br><br>CONTACT: 877-401-7374 OPT 1 THEN OPT 3 |
| | |

## HOW TO BECOME CERTIFIED

**SCOPE:** BEFORE A TRADING PARTNER CAN DO PRODUCTION EDI WITH TMM, THEY MUST BE CERTIFIED, THAT IS COMPATIBLE WITH TMM'S EDI ENVIRONMENT.

**APPROACH:** EVERY TRADING PARTNER MUST SHOW COMPATIBILITY WITH TMM'S :

1. NETWORK
2. COMMUNICATION SOFTWARE
3. DATA FORMAT

CERTIFICATION IS FORMALLY COMPLETED WHEN STERLING SOFTWARE/COMMERCE NETWORK HAS COMPLETED ALL NETWORK AND TRANSACTION TESTING.

TRANSACTION TESTING WILL NOT BE COMPLETE UNTIL EACH SUPPLIER COMPLETES PARALLEL TESTING WITH TMM INVOLVING RECEIVING THE APDL AND THE REMITTANCE ADVICE VIA EDI.

THE LENGTH OF THE PARALLEL TESTING WILL BE DETERMINED BY TMM.

## GENERAL INFORMATION AND PROBLEM REPORTING

**SCOPE:** INCLUDES TRADING PARTNERS PROBLEMS AND INQUIRIES CONCERNING TMM'S MAILBOX, NETWORK, OR DATA FORMAT.

**EDI SYSTEMS & NETWORK CONTROL**

PROBLEMS INDICATED DURING TESTING & CERTIFICATION

ALL INQUIRIES – INFORMATIN BROKER:

PLEASE CONTACT: 1-877-401-7374 OPT 1 THEN OPT 3

# 820 Payment Order/Remittance Advice

## Functional Group=RA

This Draft Standard for Trial Use contains the format and establishes the data contents of the Payment Order/Remittance Advice Transaction Set (820) for use within the context of an Electronic Data Interchange (EDI) environment. The transaction set can be used to make a payment, send a remittance advice, or make a payment and send a remittance advice.This transaction set can be an order to a financial institution to make a payment to a payee. It can also be a remittance advice identifying the detail needed to perform cash application to the payee's accounts receivable system. The remittance advice can go directly from payer to payee, through a financial institution, or through a third party agent.

| 12 ANSI REQUIREMENTS Ver. 4010 | | | | | | | TOYOTA REQ. |
|---|---|---|---|---|---|---|---|
| **Pos** | **Id** | **Segment Name** | **Req** | **Max Use** | **Repeat** | **Notes** | **Usage** |
| | ISA | Interchange Control Header | M | 1 | | | Must use |
| | GS | Functional Group Header | M | 1 | | | Must use |

## Heading:

| 12 ANSI REQUIREMENTS Ver. 4010 | | | | | | | TOYOTA REQ |
|---|---|---|---|---|---|---|---|
| **Pos** | **Id** | **Segment Name** | **Req** | **Max Use** | **Repeat** | **Notes** | **Usage** |
| 010 | ST | Transaction Set Header | M | 1 | | | Must use |
| 020 | BPR | Beginning Segment for Payment Order/Remittance Advice | M | 1 | | | Must use |

## Detail:

| X12 ANSI REQUIREMENTS Ver. 4010 | | | | | | | TOYOTA REQ |
|---|---|---|---|---|---|---|---|
| **Pos** | **Id** | **Segment Name** | **Req** | **Max Use** | **Repeat** | **Notes** | **Usage** |
| **LOOP ID - ENT** | | | | | **>1** | CN2/010L | |
| 010 | ENT | Entity | O | 1 | | CN2/010 | Used |
| **LOOP ID - NM1** | | | | | **>1** | C2/020L | |
| 020 | NM1 | Individual or Organizational Name | O | 1 | | C2/020 | Used |
| 060 | REF | Reference Identification | O | >1 | | | Used |
| **LOOP ID - RMR** | | | | | **>1** | C2/150L | |
| 150 | RMR | Remittance Advice Accounts Receivable Open Item Reference | O | 1 | | C2/150 | Used |
| **LOOP ID - IT1** | | | | | **>1** | C2/190L | |
| 190 | IT1 | Baseline Item Data (Invoice) | O | 1 | | C2/190 | Used |
| **LOOP ID - REF** | | | | | **>1** | | |
| 200 | REF | Reference Identification | O | 1 | | | Used |
| 201 | DTM | Date/Time Reference | O | 1 | | | Used |

## Summary:

| X12 ANSI REQUIREMENTS Ver. 4010 | | | | | | | TOYOTA REQ. |
|---|---|---|---|---|---|---|---|
| **Pos** | **Id** | **Segment Name** | **Req** | **Max Use** | **Repeat** | **Notes** | **Usage** |
| 010 | SE | Transaction Set Trailer | M | 1 | | | Must use |
| | GE | Functional Group Trailer | M | 1 | | | Must use |
| | IEA | Interchage Control Trailer | M | 1 | | | Must use |

## Notes:

2/010 The ENT loop is for vendor or consumer third party consolidated payments.

## Comments

**:**

2/010 ENT09 may contain the payee's accounts receivable customer number.
2/020 Allowing the NM1 segment to repeat in this area allows the paying entity within a payer and the paid entity within a payee to be identified (not the payer and payee).
2/150L Loop RMR is for open items being referenced or for payment on account.
2/150 Loop RMR is for open items being referenced or for payment on account.
2/190 Loop IT1 within the RMR loop is the remittance line item detail loop.

## ISA - Interchange Control Header

| Pos: | Max: 1 |
|---|---|
| Not Defined - Mandatory | |
| Loop: N/A | Elements: 16 |

**User Option(Usage):** Must use

To start and identify an interchange of zero or more functional groups and interchange-related control segments

# Element Summary:

| | | X12 ANSI REQUIREMENTS Ver. 4010 | | | | TOYOTA REQ. |
|---|---|---|---|---|---|---|
| **Ref** | **Id** | **Element Name** | **Req** | **Type** | **Min/Max** | **Usage** |
| ISA01 | I01 | **Authorization Information Qualifier**<br>**Description:**<br>Code to identify the type of information in the Authorization Information<br>**Will Only Send Code 00** | M | ID | 2/2 | Must use |
| ISA02 | I02 | **Authorization Information**<br>**Description:**<br>Information used for additional identification or authorization of the interchange sender or the data in the interchange; the type of information is set by the Authorization Information Qualifier (I01)<br>**See Note 1** | M | AN | 10/10 | Must use |
| ISA03 | I03 | **Security Information Qualifier**<br>**Description:**<br>Code to identify the type of information in the Security Information<br>**Will only send code - 01** | M | ID | 2/2 | Must use |
| ISA04 | I04 | **Security Information**<br>**Description:**<br>This is used for identifying the security information about the interchange sender or the data in the interchange; the type of information is set by the Security Information Qualifier (I03)<br>**See Note 2** | M | AN | 10/10 | Must use |
| ISA05 | I05 | **Interchange ID Qualifier**<br>**Description:**<br>Qualifier to designate the system/method of code structure used to designate the sender or receiver ID element being qualified<br>**Will Only Send Code 01** | M | ID | 2/2 | Must use |
| ISA06 | I06 | **Interchange Sender ID**<br>**Description:**<br>Identification code published by the sender for other parties to use as the receiver ID to route data to them; the sender always codes this value in the sender ID element<br>**See Note 2** | M | AN | 15/15 | Must use |
| ISA07 | I05 | **Interchange ID Qualifier**<br>**Description:**<br>Qualifier to designate the system/method of code structure used to designate the sender or receiver ID element being qualified<br>**Will Typically Send Code ZZ** | M | ID | 2/2 | Must use |
| ISA08 | I07 | **Interchange Receiver ID**<br>**Description:**<br>Identification code published by the receiver of the data; When sending, it is used by the sender as their sending ID, thus other parties sending to them will use this as a receiving ID to route data to them<br>**Will typically send DUNS - Supplier Code (i.e. 123456789-12345)** | M | AN | 15/15 | Must use |

| Ref | Id | Element Name | Req | Type | Min/Max | Usage |
|---|---|---|---|---|---|---|
| ISA09 | I08 | **Interchange Date**<br>**Description:**<br>Date of the interchange | M | DT | 6/6 | Must use |
| ISA10 | I09 | **Interchange Time**<br>**Description:**<br>Time of the interchange | M | TM | 4/4 | Must use |
| ISA11 | I10 | **Interchange Control Standards Identifier**<br>**Description:**<br>Code to identify the agency responsible for the control standard used by the message that is enclosed by the interchange header and trailer<br>**Will Only Send Code U** | M | ID | 1/1 | Must use |
| ISA12 | I11 | **Interchange Control Version Number**<br>**Description:**<br>Code specifying the version number of the interchange control segments<br>**Will Only Send Code 00400** | M | ID | 5/5 | Must use |
| ISA13 | I12 | **Interchange Control Number**<br>**Description:**<br>A control number assigned by the interchange sender | M | N0 | 9/9 | Must use |
| ISA14 | I13 | **Acknowledgment Requested**<br>**Description:**<br>Code sent by the sender to request an interchange acknowledgment (TA1)<br>**Will Only Send 0 – "No"** | M | ID | 1/1 | Must use |
| ISA15 | I14 | **Usage Indicator**<br>**Description:**<br>Code to indicate whether data enclosed by this interchange envelope is test, production or information<br>**Will Only Send Codes T,P – "Test" or "Production"** | M | ID | 1/1 | Must use |
| ISA16 | I15 | **Component Element Separator**<br>**Description:**<br>Type is not applicable; the component element separator is a delimiter and not a data element; this field provides the delimiter used to separate component data elements within a composite data structure; this value must be different than the data element separator and the segment terminator | M | ID | 1/1 | Must use |

Note 1 Will send "TOYOTA NA" for TMMNA related sites

Note 2 Will send 961659588 for TMMNA related sites

## GS - Functional Group Header

| Pos: | Max: 1 |
|---|---|
| Not Defined - Mandatory | |
| Loop: N/A | Elements: 8 |

**User Option(Usage):** Must use

To indicate the beginning of a functional group and to provide control information

# Element Summary:

| X12 ANSI REQUIREMENTS Ver. 4010 | | | | | | TOYOTA REQ. |
|---|---|---|---|---|---|---|
| **Ref** | **Id** | **Element Name** | **Req** | **Type** | **Min/Max** | **Usage** |
| GS01 | 479 | **Functional Identifier Code**<br>**Description:**<br>Code identifying a group of application related transaction sets<br>**Only use code RA – "Remittance Advice"** | M | ID | 2/2 | Must use |
| GS02 | 142 | **Application Sender's Code**<br>**Description:**<br>Code identifying party sending transmission; codes agreed to by trading partners<br>**See Note 1** | M | AN | 2/15 | Must use |
| GS03 | 124 | **Application Receiver's Code**<br>**Description:**<br>Code identifying party receiving transmission; codes agreed to by trading partners<br>**Will Send Receivers DUNS** | M | AN | 2/15 | Must use |
| GS04 | 373 | **Date**<br>**Description:**<br>Date expressed as CCYYMMDD | M | DT | 8/8 | Must use |
| GS05 | 337 | **Time**<br>**Description:**<br>Time expressed in 24-hour clock time as follows: HHMM, or HHMMSS, or HHMMSSD, or HHMMSSDD, where H = hours (00-23), M = minutes (00-59), S = integer seconds (00-59) and DD = decimal seconds; decimal seconds are expressed as follows: D = tenths (0-9) and DD = hundredths (00-99) | M | TM | 4/8 | Must use |
| GS06 | 28 | **Group Control Number**<br>**Description:**<br>Assigned number originated and maintained by the sender | M | N0 | 1/9 | Must use |
| GS07 | 455 | **Responsible Agency Code**<br>**Description:**<br>Code identifying the issuer of the standard; this code is used in conjunction with Data Element 480<br>**Will Only Send Code X** | M | ID | 1/2 | Must use |
| GS08 | 480 | **Version / Release / Industry Identifier Code**<br>**Description:**<br>Code indicating the version, release, subrelease, and industry identifier of the EDI standard being used, including the GS and GE segments; if code in DE455 in GS segment is X, then in DE 480 positions 1-3 are the version number; positions 4-6 are the release and subrelease, level of the version; and positions 7-12 are the industry or trade association identifiers (optionally assigned by user); if code in DE455 in GS segment is T, then other formats are allowed<br>**Will Only Send Code 004010** | M | AN | 1/12 | Must use |

## Semantics:

1. GS04 is the group date.
2. GS05 is the group time.
3. The data interchange control number GS06 in this header must be identical to the same data element in the associated functional group trailer, GE02.

## Comments:

1. A functional group of related transaction sets, within the scope of X12 standards, consists of a collection of similar transaction sets enclosed by a functional group header and a functional group trailer.

**Note 1** Will send 961659588 for TMMNA related sites

## ST - Transaction Set Header

| Pos: 010 | Max: 1 |
|---|---|
| Heading - Mandatory | |
| Loop: N/A | Elements: 2 |

**User Option(Usage):** Must use

To indicate the start of a transaction set and to assign a control number

# Element Summary:

| X12 ANSI REQUIREMENTS Ver. 4010 | | | | | | TOYOTA REQ. |
|---|---|---|---|---|---|---|
| **Ref** | **Id** | **Element Name** | **Req** | **Type** | **Min/Max** | **Usage** |
| ST01 | 143 | **Transaction Set Identifier Code**<br>**Description:**<br>Code uniquely identifying a Transaction Set<br>**All valid standard codes are used.** | M | ID | 3/3 | Must use |
| ST02 | 329 | **Transaction Set Control Number**<br>**Description:**<br>Identifying control number that must be unique within the transaction set functional group assigned by the originator for a transaction set | M | AN | 4/9 | Must use |

# Semantics:

1. The transaction set identifier (ST01) used by the translation routines of the interchange partners to select the appropriate transaction set definition (e.g., 810 selects the Invoice Transaction Set).

## BPR - Beginning Segment for Payment Order/Remittance Advice

| Pos: 020 | Max: 1 |
|---|---|
| Heading - Mandatory | |
| Loop: N/A | Elements: 21 |

**User Option(Usage):** Must use

To indicate the beginning of a Payment Order/Remittance Advice Transaction Set and total payment amount, or to enable related transfer of funds and/or information from payer to payee to occur

# Element Summary:

| X12 ANSI REQUIREMENTS Ver. 4010 | | | | | | TOYOTA REQ. |
|---|---|---|---|---|---|---|
| **Ref** | **Id** | **Element Name** | **Req** | **Type** | **Min/Max** | **Usage** |
| BPR01 | 305 | **Transaction Handling Code**<br>**Description:**<br>Code designating the action to be taken by all parties<br>**Will Only Use Code I** | M | ID | 1/2 | Must use |
| BPR02 | 782 | **Monetary Amount**<br>**Description:**<br>Monetary amount<br>**No more than 2 decimal places** | M | R | 1/18 | Must use |
| BPR03 | 478 | **Credit/Debit Flag Code**<br>**Description:**<br>Code indicating whether amount is a credit or debit<br>**Will Only Send Code C** | M | ID | 1/1 | Must use |
| BPR04 | 591 | **Payment Method Code**<br>**Description:**<br>Code identifying the method for the movement of payment instructions<br>**Will Only Send Code CHK – "Check"** | M | ID | 3/3 | Must use |
| BPR05 | 812 | **Payment Format Code**<br>**Description:**<br>Code identifying the payment format to be used<br>**Will Only Send Code PBC – "Pay By Check"** | O | ID | 1/10 | Used |
| BPR06 | 506 | **(DFI) ID Number Qualifier**<br>**Description:**<br>Code identifying the type of identification number of Depository Financial Institution (DFI)<br>**Will Not Send** | X | ID | 2/2 | Used |
| BPR07 | 507 | **(DFI) Identification Number**<br>**Description:**<br>Depository Financial Institution (DFI) identification number<br>**Will Not Send** | X | AN | 3/12 | Used |
| BPR08 | 569 | **Account Number Qualifier**<br>**Description:**<br>Code indicating the type of account<br>**Will Not Send** | O | ID | 1/3 | Used |
| BPR09 | 508 | **Account Number**<br>**Description:**<br>Account number assigned<br>**Will Not Send** | X | AN | 1/35 | Used |

# Syntax:

1. P0607 - If either BPR06,BPR07 is present, then all are required
2. C0809 - If BPR08 is present, then all of BPR09 are required
3. P1213 - If either BPR12,BPR13 is present, then all are required
4. C1415 - If BPR14 is present, then all of BPR15 are required

## Semantics:

1. BPR02 specifies the payment amount.
2. When using this transaction set to initiate a payment, all or some of BPR06 through BPR16 may be required, depending on the conventions of the specific financial channel being used.
3. BPR06 and BPR07 relate to the originating depository financial institution (ODFI).
4. BPR08 is a code identifying the type of bank account or other financial asset.
5. BPR09 is the account of the company originating the payment. This account may be debited or credited depending on the type of payment order.
6. BPR12 and BPR13 relate to the receiving depository financial institution (RDFI).
7. BPR14 is a code identifying the type of bank account or other financial asset.
8. BPR15 is the account number of the receiving company to be debited or credited with the payment order.
9. BPR16 is the date the originating company intends for the transaction to be settled (i.e., Payment Effective Date).
10. BPR17 is a code identifying the business reason for this payment.

## Loop ENT

| Pos: 010 | Repeat: >1 |
|---|---|
| Optional | |
| Loop: ENT | Elements: N/A |

To designate the entities which are parties to a transaction and specify a reference meaningful to those entities

# Loop Summary:

| 12 ANSI REQUIREMENTS Ver. 4010 | | | | | | TOYOTA REQ. |
|---|---|---|---|---|---|---|
| **Pos** | **Id** | **Segment Name** | **Req** | **Max Use** | **Repeat** | **Usage** |
| 010 | ENT | Entity | O | 1 | | Used |
| 020 | | Loop NM1 | O | >1 | >1 | Used |
| 150 | | Loop RMR | O | >1 | >1 | Used |

# Comments:

1. This segment allows for the grouping of data by entity/entities at or within a master/masters. A master (e.g., an organization) can be comprised of numerous subgroups (e.g., entities). This master may send grouped data to another master (e.g., an organization) which is comprised of one or more entities. Groupings are as follows:
2. (1) Single/Single: Only ENT01 is necessary, because there is a single entity (the sending master) communicating with a single entity (the receiving master).
3. (2) Single/Multiple: ENT05, ENT06, and ENT07 would be used to identify the entities within the receiving master. The sending master is a single entity, so no other data elements need be used.
4. (3) Multiple/Single: ENT02, ENT03, and ENT04 would be used to identify the entities within the sending master. The receiving master is a single entity, so no other data elements need be used.
5. (4) Multiple/Multiple: ENT02, ENT03, and ENT04 would be used to identify the entities within the sending master. ENT05, ENT06, and ENT07 would be used to identify the entities within the receiving master.
6. This segment also allows for the transmission of a unique reference number that is meaningful between the entities.

## ENT - Entity

| Pos: 010 | Max: 1 |
|---|---|
| Detail - Optional | |
| Loop: ENT | Elements: 9 |

**User Option(Usage):** Used

To designate the entities which are parties to a transaction and specify a reference meaningful to those entities

# Element Summary:

| 12 ANSI REQUIREMENTS Ver. 4010 | | | | | | TOYOTA REQ. |
|---|---|---|---|---|---|---|
| **Ref** | **Id** | **Element Name** | **Req** | **Type** | **Min/Max** | **Usage** |
| ENT01 | 554 | **Assigned Number**<br>**Description:**<br>Number assigned for differentiation within a transaction set | O | N0 | 1/6 | Used |

# Comments:

1. This segment allows for the grouping of data by entity/entities at or within a master/masters. A master (e.g., an organization) can be comprised of numerous subgroups (e.g., entities). This master may send grouped data to another master (e.g., an organization) which is comprised of one or more entities. Groupings are as follows:
2. (1) Single/Single: Only ENT01 is necessary, because there is a single entity (the sending master) communicating with a single entity (the receiving master).
3. This segment also allows for the transmission of a unique reference number that is meaningful between the entities.

## Loop NM1

| Pos: 020 | Repeat: >1 |
|---|---|
| Optional | |
| Loop: NM1 | Elements: N/A |

To supply the full name of an individual or organizational entity

# Loop Summary:

| 12 ANSI REQUIREMENTS Ver. 4010 | | | | | | TOYOTA REQ. |
|---|---|---|---|---|---|---|
| **Pos** | **Id** | **Segment Name** | **Req** | **Max Use** | **Repeat** | **Usage** |
| 020 | NM1 | Individual or Organizational Name | O | 1 | | Used |
| 060 | REF | Reference Identification | O | >1 | | Used |

# Semantics:

1. NM102 qualifies NM103.

# Comments:

1. NM110 and NM111 further define the type of entity in NM101.

## NM1 - Individual or Organizational Name

| Pos: 020 | Max: 1 |
|---|---|
| Detail - Optional | |
| Loop: NM1 | Elements: 11 |

**User Option(Usage):** Used

To supply the full name of an individual or organizational entity

# Element Summary:

| X12 ANSI REQUIREMENTS Ver. 4010 | | | | | | TOYOTA REQ. |
|---|---|---|---|---|---|---|
| **Ref** | **Id** | **Element Name** | **Req** | **Type** | **Min/Max** | **Usage** |
| NM101 | 98 | **Entity Identifier Code**<br>**Description:**<br>Code identifying an organizational entity, a physical location, property or an individual<br>**Will Only Send Code PR – "Payer"** | M | ID | 2/3 | Must use |
| NM102 | 1065 | **Entity Type Qualifier**<br>**Description:**<br>Code qualifying the type of entity<br>**Will Only Send Code 2 – "Non-Person Entity"** | M | ID | 1/1 | Must use |
| NM103 | 1035 | **Name Last or Organization Name**<br>**Description:**<br>Individual last name or organizational name<br>**Refer to Note 1** | O | AN | 1/35 | Used |

# Semantics:

1. NM102 qualifies NM103.

# Notes:

1. Valid Codes are:

| | |
|---|---|
| TABC | TMMAL |
| TMMBC | TMMI |
| TMMK | TMMMS |
| TMMNA | TMMNK |
| TMMTX | TMMWV |

## REF - Reference Identification

| Pos: 060 | Max: >1 |
|---|---|
| Detail - Mandatory | |
| Loop: NM1 | Elements: 4 |

**User Option(Usage):** Used

To specify identifying information

# Element Summary:

| X12 ANSI REQUIREMENTS Ver. 4010 | | | | | | TOYOTA REQ. |
|---|---|---|---|---|---|---|
| **Ref** | **Id** | **Element Name** | **Req** | **Type** | **Min/Max** | **Usage** |
| REF01 | 128 | **Reference Identification Qualifier**<br>**Description:**<br>Code qualifying the Reference Identification<br>**Will Only Send DUN** | M | ID | 2/3 | Must use |
| REF02 | 127 | **Reference Identification**<br>**Description:**<br>Reference information as defined for a particular Transaction Set or as specified by the Reference Identification Qualifier<br>**Refer to Note 1** | X | AN | 1/30 | Used |

# Syntax:

1. R0203 - REF02 is required

# Notes:

1. Valid Codes are:
   TMM'S DUNS NUMBER:

```
071890305 -  TABC        107978962 -  TMMAL
812678378 –  TMMBC       002121064 –  TMMI
161955380 -  TMMK        808369495 -  TMMMS
961659588 -  TMMNA       781098897 -  TMMNK
170114776 -  TMMTX       965703366 -  TMMWV
```

## REF - Reference Identification

**Pos: 060** **Max: >1**
**Detail - Mandatory**
**Loop: NM1** **Elements: 4**

**User Option(Usage):** Used

To specify identifying information

## Element Summary:

| X12 ANSI REQUIREMENTS Ver. 4010 | | | | | | TOYOTA REQ. |
|---|---|---|---|---|---|---|
| **Ref** | **Id** | **Element Name** | **Req** | **Type** | **Min/Max** | **Usage** |
| REF01 | 128 | **Reference Identification Qualifier**<br>**Description:**<br>Code qualifying the Reference Identification<br>**Will Only Send AS** | M | ID | 2/3 | Must use |
| REF02 | 127 | **Reference Identification**<br>**Description:**<br>Reference information as defined for a particular Transaction Set or as specified by the Reference Identification Qualifier<br>**Will Send Supplier Code** | X | AN | 1/30 | Used |

## Syntax:

1. R0203 - REF02 is required

## REF - Reference Identification

**Pos: 060** **Max: >1**
**Detail – Optional**
**Loop: NM1** **Elements: 4**

**User Option(Usage):** Used

To specify identifying information

# Element Summary:

| | | X12 ANSI REQUIREMENTS Ver. 4010 | | | | TOYOTA REQ. |
|---|---|---|---|---|---|---|
| **Ref** | **Id** | **Element Name** | **Req** | **Type** | **Min/Max** | **Usage** |
| REF01 | 128 | **Reference Identification Qualifier**<br>**Description:**<br>Code qualifying the Reference Identification<br>**Will Only Send IK** | M | ID | 2/3 | Must use |
| REF02 | 127 | **Reference Identification**<br>**Description:**<br>Reference information as defined for a particular Transaction Set or as specified by the Reference Identification Qualifier<br>**Supplier Invoice Number** | X | AN | 1/30 | Used |

# Syntax:

1. If REF01 is used then REF02 is required
2 This is an optional segment

## Loop RMR

| Pos: 150 | Repeat: >1 |
|---|---|
| Optional | |
| Loop: RMR | Elements: N/A |

To specify the accounts receivable open item(s) to be included in the cash application and to convey the appropriate detail

# Loop Summary:

| X12 ANSI REQUIREMENTS Ver. 4010 | | | | | | TOYOTA REQ. |
|---|---|---|---|---|---|---|
| **Pos** | **Id** | **Segment Name** | **Req** | **Max Use** | **Repeat** | **Usage** |
| 150 | RMR | Remittance Advice Accounts Receivable Open Item Reference | O | 1 | | Used |

# Semantics:

1. If RMR03 is present, it specifies how the cash is to be applied.
2. RMR04 is the amount paid.
3. RMR05 is the amount of invoice (including charges, less allowance) before terms discount (if discount is applicable) or debit amount or credit amount of referenced items.

# Comments:

1. Parties using this segment should agree on the content of RMR01 and RMR02 prior to initiating communication.
2. If RMR03 is not present, this is a payment for an open item. If paying an open item, RMR02 must be present. If not paying a specific open item, RMR04 must be present.
3. RMR05 may be needed by some payees to distinguish between duplicate reference numbers.

## RMR - Remittance Advice Accounts Receivable Open Item Reference

| Pos: 150 | Max: 1 |
|---|---|
| Detail - Optional | |
| Loop: RMR | Elements: 8 |

**User Option(Usage):** Used

To specify the accounts receivable open item(s) to be included in the cash application and to convey the appropriate detail

# Element Summary:

| X12 ANSI REQUIREMENTS Ver. 4010 | | | | | | TOYOTA REQ. |
|---|---|---|---|---|---|---|
| **Ref** | **Id** | **Element Name** | **Req** | **Type** | **Min/Max** | **Usage** |
| RMR01 | 128 | **Reference Identification Qualifier**<br>**Description:**<br>Code qualifying the Reference Identification<br>**Will Only Send Code MK** | X | ID | 2/3 | Used |
| RMR02 | 127 | **Reference Identification**<br>**Description:**<br>Reference information as defined for a particular Transaction Set or as specified by the Reference Identification Qualifier | X | AN | 1/30 | Used |
| RMR03 | 482 | **Payment Action Code**<br>**Description:**<br>Code specifying the accounts receivable open item(s), if any, to be included in the cash application.<br>**Will Not Send** | O | ID | 2/2 | Used |
| RMR04 | 782 | **Monetary Amount**<br>**Description:**<br>Monetary amount<br>**Not More Than 2 Decimal Places** | O | R | 1/18 | Used |

# Syntax:

1. P0102 - If either RMR01,RMR02 is present, then all are required

# Semantics:

1. RMR04 is the amount paid.

# Comments:

1. Parties using this segment should agree on the content of RMR01 and RMR02 prior to initiating communication.

## IT1 - Baseline Item Data (Invoice)

| Pos: 190 | Max: 1 |
|---|---|
| Detail - Mandatory | |
| Loop: IT1 | Elements: 25 |

**User Option(Usage):** Used

To specify the basic and most frequently used line item data for the invoice and related transactions

# Element Summary:

| X12 ANSI REQUIREMENTS Ver. 4010 | | | | | | TOYOTA REQ. |
|---|---|---|---|---|---|---|
| **Ref** | **Id** | **Element Name** | **Req** | **Type** | **Min/Max** | **Usage** |
| IT101 | 350 | **Assigned Identification**<br>**Description:**<br>Alphanumeric characters assigned for differentiation within a transaction set<br>**Refer to Note 1 for Valid Values** | O | AN | 1/20 | Used |
| IT102 | 358 | **Quantity Invoiced**<br>**Description:**<br>Number of units invoiced (supplier units)<br>**Quantities will not have decimals** | X | R | 1/10 | Used |
| IT103 | 355 | **Unit or Basis for Measurement Code**<br>**Description:**<br>Code specifying the units in which a value is being expressed, or manner in which a measurement has been taken<br>**Will Only Send Code EA** | X | ID | 2/2 | Used |
| IT104 | 212 | **Unit Price**<br>**Description:**<br>Price per unit of product, service, commodity, etc. | X | R | 1/17 | Used |
| IT105 | 639 | **Basis of Unit Price Code**<br>**Description:**<br>Code identifying the type of unit price for an item<br>**Will Only Send Code QT – "Quoted"** | O | ID | 2/2 | Used |
| IT106 | 235 | **Product/Service ID Qualifier**<br>**Description:**<br>Code identifying the type/source of the descriptive number used in Product/Service ID (234)<br>**Will Only Send Code PN – "Part Number"** | X | ID | 2/2 | Used |
| IT107 | 234 | **Product/Service ID**<br>**Description:**<br>Identifying number for a product or service<br>**TMM Part Number and Color Code** | X | AN | 10/12 | Used |
| IT108 | 235 | **Product/Service ID Qualifier**<br>**Description:**<br>Code identifying the type/source of the descriptive number used in Product/Service ID (234)<br>**Not Used** | X | ID | 2/2 | Not Used |
| IT109 | 234 | **Product/Service ID**<br>**Description:**<br>Identifying number for a product or service<br>**Not Used** | X | AN | 1/48 | Not Used |
| IT110 | 235 | **Product/Service ID Qualifier**<br>**Description:**<br>Code identifying the type/source of the descriptive number used in Product/Service ID (234)<br>**Will Only Send Code ZZ** | X | ID | 2/2 | Used |
| IT111 | 234 | **Product/Service ID**<br>**Description:**<br>Identifying number for a product or service<br>**Dock Code** | X | AN | 1/48 | Used |

## Syntax:

1. P020304 - If either IT102,IT103,IT104 is present, then all are required
2. P0607 - If either IT106,IT107 is present, then all are required
3. P0809 - If either IT108,IT109 is present, then all are required
4. P1011 - If either IT110,IT111 is present, then all are required

## Semantics:

1. IT101 is the purchase order line item identification.

## Comments:

1. Element 235/234 combinations should be interpreted to include products and/or services. See the Data Dictionary for a complete list of IDs.

## Notes:

1. VALID CARD NUMBERS AND THEIR DESCRIPTIONS:

| | |
|---|---|
| MA00 | Manual decrease in payment |
| MA01 | Manual increase in payment |
| MA02 | Returns |
| MA08 | Manual increase in payment for tier part |
| MA09 | Manual decrease in payment for tier part |
| M380 | Initial/spot purchase |
| M381 | Raw Materials |
| M382 | Steel |
| M390 | North American parts |
| M391 | Supplemental |
| M394 | Supply parts |
| M395 | Transportation |
| M621 | Tier 1 of direct supply |
| M622 | Tier 2 of direct supply |
| M640 | Office supplies |

## Loop REF

| Pos: 200 | Repeat: >1 |
|---|---|
| Mandatory | |
| Loop: REF | Elements: N/A |

To specify identifying information

# Loop Summary:

| X12 ANSI REQUIREMENTS Ver. 4010 | | | | | | TOYOTA REQ. |
|---|---|---|---|---|---|---|
| **Pos** | **Id** | **Segment Name** | **Req** | **Max Use** | **Repeat** | **Usage** |
| 200 | REF | Reference Identification | O | 1 | | Used |
| 201 | DTM | Date/Time Reference | O | 1 | | Used |

# Semantics:

1. REF04 contains data relating to the value cited in REF02.

## REF - Reference Identification

| Pos: 200 | Max: 1 |
|---|---|
| Detail - Mandatory | |
| Loop: REF | Elements: 4 |

**User Option(Usage):** Used

To specify identifying information

# Element Summary:

| | | X12 ANSI REQUIREMENTS Ver. 4010 | | | | TOYOTA REQ. |
|---|---|---|---|---|---|---|
| **Ref** | **Id** | **Element Name** | **Req** | **Type** | **Min/Max** | **Usage** |
| REF01 | 128 | **Reference Identification Qualifier**<br>**Description:**<br>Code qualifying the Reference Identification<br>**Will Only Send Code ZZ** | M | ID | 2/3 | Must use |
| REF02 | 127 | **Reference Identification**<br>**Description:**<br>Reference information as defined for a particular Transaction Set or as specified by the Reference Identification Qualifier<br>**Will Only Send Code 1** | X | AN | 1/30 | Used |

# Syntax:

1. R0203 - REF02 is required

## DTM - Date/Time Reference

| Pos: 201 | Max: 1 |
|---|---|
| Detail - Mandatory | |
| Loop: REF | Elements: 6 |

**User Option(Usage):** Used

To specify pertinent dates and times

# Element Summary:

| | | X12 ANSI REQUIREMENTS Ver. 4010 | | | | TOYOTA REQ. |
|---|---|---|---|---|---|---|
| **Ref** | **Id** | **Element Name** | **Req** | **Type** | **Min/Max** | **Usage** |
| DTM01 | 374 | **Date/Time Qualifier**<br>**Description:**<br>Code specifying type of date or time, or both date and time<br>**Will Only Send Code 050** | M | ID | 3/3 | Must use |
| DTM02 | 373 | **Date**<br>**Description:**<br>Date expressed as CCYYMMDD<br>**TMM Receive Date** | X | DT | 8/8 | Used |

# Syntax:

1. R020305 - DTM02 is required

## SE - Transaction Set Trailer

| Pos: 010 | Max: 1 |
|---|---|
| Summary - Mandatory | |
| Loop: N/A | Elements: 2 |

**User Option(Usage):** Must use

To indicate the end of the transaction set and provide the count of the transmitted segments (including the beginning (ST) and ending (SE) segments)

# Element Summary:

| X12 ANSI REQUIREMENTS Ver. 4010 | | | | | | TOYOTA REQ. |
|---|---|---|---|---|---|---|
| **Ref** | **Id** | **Element Name** | **Req** | **Type** | **Min/Max** | **Usage** |
| SE01 | 96 | **Number of Included Segments**<br>**Description:**<br>Total number of segments included in a transaction set including ST and SE segments | M | N0 | 1/10 | Must use |
| SE02 | 329 | **Transaction Set Control Number**<br>**Description:**<br>Identifying control number that must be unique within the transaction set functional group assigned by the originator for a transaction set | M | AN | 4/9 | Must use |

# Comments:

1. SE is the last segment of each transaction set.

## GE - Functional Group Trailer

| Pos: | Max: 1 |
|---|---|
| Not Defined - Mandatory | |
| Loop: N/A | Elements: 2 |

**User Option(Usage):** Must use

To indicate the end of a functional group and to provide control information

# Element Summary:

| X12 ANSI REQUIREMENTS Ver. 4010 | | | | | | TOYOTA REQ. |
|---|---|---|---|---|---|---|
| **Ref** | **Id** | **Element Name** | **Req** | **Type** | **Min/Max** | **Usage** |
| GE01 | 97 | **Number of Transaction Sets Included**<br>**Description:**<br>Total number of transaction sets included in the functional group or interchange (transmission) group terminated by the trailer containing this data element | M | N0 | 1/6 | Must use |
| GE02 | 28 | **Group Control Number**<br>**Description:**<br>Assigned number originated and maintained by the sender | M | N0 | 1/9 | Must use |

# Semantics:

1. The data interchange control number GE02 in this trailer must be identical to the same data element in the associated functional group header, GS06.

# Comments:

1. The use of identical data interchange control numbers in the associated functional group header and trailer is designed to maximize functional group integrity. The control number is the same as that used in the corresponding header.

## IEA - Interchange Control Trailer

| Pos: | Max: 1 |
|---|---|
| Not Defined - Mandatory | |
| Loop: N/A | Elements: 2 |

**User Option(Usage):** Must use

To define the end of an interchange of zero or more functional groups and interchange-related control segments

# Element Summary:

| X12 ANSI REQUIREMENTS Ver. 4010 | | | | | | TOYOTA REQ. |
|---|---|---|---|---|---|---|
| **Ref** | **Id** | **Element Name** | **Req** | **Type** | **Min/Max** | **Usage** |
| IEA01 | I16 | **Number of Included Functional Groups**<br>**Description:**<br>A count of the number of functional groups included in an interchange | M | N0 | 1/5 | Must use |
| IEA02 | I12 | **Interchange Control Number**<br>**Description:**<br>A control number assigned by the interchange sender | M | N0 | 9/9 | Must use |

# EXAMPLE OF A REMITTANCE ADVICE - 820

```
ISA*00*TOYOTA        NA*01*961659588*01*961659588*ZZ*123456789-12340*000225*0813*U*00400*000000001*P*#
GS*RA*961659588*123456789*20000225*0813*000000001*X*004010
ST*820*000000001
BPR*I*381.79*C*CHK*PBC***********20000225*VEN
ENT*1
NM1*PR*2*TMMK
REF*DUN*161955380
REF*AS*12345
REF*IK*1234567890
RMR*MK*00069090**28.08
IT1*M390*200*EA*000.1404*QT*PN*7574106020C0***ZZ*N1
REF*ZZ*1
DTM*050*20000103
ENT*2
NM1*PR*2*TMMK
REF*DUN*161955380
REF*AS*12345
REF*IK*1234567890
RMR*MK*00069090**186.07
IT1*M390*150*EA*001.2405*QT*PN*1135603021B0***ZZ*N1
REF*ZZ*1
DTM*050*20000103
SE*19*000000001
GE*1*000000001
IEA*1*000000001
```

# 824 Application Advice

INFORMATION TMM REQUIRES FROM TRADING PARTNER

**SCOPE** THIS INFORMATION INCLUDES START-UP INFORMATION SPECIFIC TO TRADING PARTNER.

**APPROACH** THE FOLLOWING INFORMATION WILL BE REQUIRED BEFORE THE TRADING PARTNER CAN COMPLETE CERTIFICATION TO EXCHANGE INFORMATION WITH TMM.

1. PRIMARY CONTACT NAME, ADDRESS & TELEPHONE NUMBER, & FAX NUMBER.

2. ALTERNATE CONTACT NAME, ADDRESS & TELEPHONE NUMBER, & FAX NUMBER.

3. PLANT NAME, ADDRESS, TMM'S SUPPLIER NUMBER & DUNS NUMBER.

4. CONFIRM START-UP DATE.

**DATA REQUIREMENTS**

| | |
|---|---|
| **MISCELLANEOUS** | STANDARD: ANSI X12 - AIAG VERSION: 004010 |
| **EDI ACKNOWLEDGMENT** | FUNCTIONAL ACKNOWLEDGMENT - TMMNA DOES NOT WANT TO RECEIVE A FUNCTIONAL ACKNOWLEDGMENT OF THE 824 BY THE TRADING PARTNER. |
| **DOCUMENTATION CHANGES** | TMM WILL GIVE TRADING PARTNERS A MINIMUM OF FOUR WEEKS NOTICE BEFORE IMPLEMENTING FORMAT CHANGES. |
| **SEPARATORS** | SEGMENT : $<br>ELEMENT : *<br>SUB-ELEMENT : # |
| **WRAPPED** | ALL DATA WILL BE TRANSMITTED / RECEIVED IN AN 80 BYTE RECORD LENGTH. |
| **DATA FREQUENCY** | WITHIN ONE HOUR OF RECEIPT OF ASN (ONLY IF ERRORS EXIST) |
| **VALUE ADDED NETWORK (VAN)** | INFORMATION BROKER<br>4600 LAKEHURST CT.<br>P.O. BOX 7160<br>COLUMBUS, OH. 43017-0760<br><br>CONTACT: 877-401-7374 OPT 1<br>THEN OPT 3 |
| | |

## HOW TO BECOME CERTIFIED

**SCOPE:** BEFORE A TRADING PARTNER CAN DO PRODUCTION EDI WITH TMM, THEY MUST BE CERTIFIED, THAT IS COMPATIBLE WITH TMM'S EDI ENVIRONMENT.

**APPROACH:** EVERY TRADING PARTNER MUST SHOW COMPATIBILITY WITH TMM'S:

1. NETWORK
2. COMMUNICATION SOFTWARE
3. DATA FORMAT

CERTIFICATION IS FORMALLY COMPLETED WHEN STERLING SOFTWARE/COMMERCE NETWORK HAS COMPLETED ALL NETWORK AND TRANSACTION TESTING.

## GENERAL INFORMATION AND PROBLEM REPORTING

**SCOPE:** INCLUDES TRADING PARTNERS PROBLEMS AND INQUIRIES CONCERNING TMM'S MAILBOX, NETWORK, OR DATA FORMAT.

**EDI SYSTEMS & NETWORK CONTROL**

PROBLEMS INDICATED DURING TESTING & CERTIFICATION

ALL INQUIRIES – INFORMATIN BROKER:

PLEASE CONTACT: 1-877-401-7374 OPT 1 THEN OPT 3

## 824 - Application Advice

# Functional Group=AG

This Draft Standard for Trial Use contains the format and establishes the data contents of the Application Advice Transaction Set (824) for use within the context of an Electronic Data Interchange (EDI) environment. The transaction set can be used to provide the ability to report the results of an application system's data content edits of transaction sets. The results of editing transaction sets can be reported at the functional group and transaction set level, in either coded or free-form format. It is designed to accommodate the business need of reporting the acceptance, rejection or acceptance with change of any transaction set. The Application Advice should not be used in place of a transaction set designed as a specific response to another transaction set (e.g., purchase order acknowledgment sent in response to a purchase order).

| X12 ANSI REQUIREMENTS Ver. 4010 | | | | | | | TOYOTA REQ. |
|---|---|---|---|---|---|---|---|
| **Pos** | **Id** | **Segment Name** | **Req** | **Max Use** | **Repeat** | **Notes** | **Usage** |
| | ISA | Interchange Control Header | M | 1 | | | Must use |
| | GS | Functional Group Header | M | 1 | | | Must use |

## Heading:

| X12 ANSI REQUIREMENTS Ver. 4010 | | | | | | | TOYOTA REQ |
|---|---|---|---|---|---|---|---|
| **Pos** | **Id** | **Segment Name** | **Req** | **Max Use** | **Repeat** | **Notes** | **Usage** |
| 010 | ST | Transaction Set Header | M | 1 | | | Must use |
| 020 | BGN | Beginning Segment | M | 1 | | | Must use |
| **LOOP ID - N1** | | | | | **>1** | | |
| 030 | N1 | Name | O | 1 | | | Used |

## Detail:

| X12 ANSI REQUIREMENTS Ver. 4010 | | | | | | | TOYOTA REQ |
|---|---|---|---|---|---|---|---|
| **Pos** | **Id** | **Segment Name** | **Req** | **Max Use** | **Repeat** | **Notes** | **Usage** |
| **LOOP ID - OTI** | | | | | **>1** | N2/010L | |
| 010 | OTI | Original Transaction Identification | M | 1 | | N2/010 | Must use |
| 030 | DTM | Date/Time Reference | O | 2 | | N2/030 | Used |
| **LOOP ID - TED** | | | | | **>1** | | |
| 070 | TED | Technical Error Description | O | 1 | | | Used |
| 080 | NTE | Note/Special Instruction | O | 100 | | | Used |
| 090 | SE | Transaction Set Trailer | M | 1 | | | Must use |
| | GE | Functional Group Trailer | M | 1 | | | Must use |
| | IEA | Interchange Control Trailer | M | 1 | | | Must use |

## Notes:

2/010L The OTI loop is intended to provide a unique identification of the transaction set that is the subject of this application acknowledgment.

2/010 The OTI loop is intended to provide a unique identification of the transaction set that is the subject of this application acknowledgment.

2/020 The REF segment allows for the provision of secondary reference identification or numbers required to uniquely identify the original transaction set. The primary reference identification or number should be provided in elements OTI02-03.

2/030 The DTM segment allows for the provision of date, time, or date and time information required to uniquely identify the original transaction set.

2/040 The PER segment should be utilized if administrative communications contact information is important to the unique identification of the original transaction set.

## ISA - Interchange Control Header

| Pos: | Max: 1 |
|---|---|
| Not Defined - Mandatory | |
| Loop: N/A | Elements: 16 |

**User Option(Usage):** Must use

To start and identify an interchange of zero or more functional groups and interchange-related control segments

# Element Summary:

| X12 ANSI REQUIREMENTS Ver. 4010 | | | | | | TOYOTA REQ. |
|---|---|---|---|---|---|---|
| **Ref** | **Id** | **Element Name** | **Req** | **Type** | **Min/Max** | **Usage** |
| ISA01 | I01 | **Authorization Information Qualifier**<br>**Description:**<br>Code to identify the type of information in the Authorization Information<br>**Will Only Send Code 00** | M | ID | 2/2 | Must use |
| ISA02 | I02 | **Authorization Information**<br>**Description:**<br>Information used for additional identification or authorization of the interchange sender or the data in the interchange; the type of information is set by the Authorization Information Qualifier (I01)<br>**Will Only Send Senders Name – "TOYOTA"** | M | AN | 10/10 | Must use |
| ISA03 | I03 | **Security Information Qualifier**<br>**Description:**<br>Code to identify the type of information in the Security Information<br>**Will only send code - 01** | M | ID | 2/2 | Must use |
| ISA04 | I04 | **Security Information**<br>**Description:**<br>This is used for identifying the security information about the interchange sender or the data in the interchange; the type of information is set by the Security Information Qualifier (I03)<br>**Refer To Note 1** | M | AN | 10/10 | Must use |
| ISA05 | I05 | **Interchange ID Qualifier**<br>**Description:**<br>Qualifier to designate the system/method of code structure used to designate the sender or receiver ID element being qualified<br>**Will Only Send Code 01** | M | ID | 2/2 | Must use |
| ISA06 | I06 | **Interchange Sender ID**<br>**Description:**<br>Identification code published by the sender for other parties to use as the receiver ID to route data to them; the sender always codes this value in the sender ID element<br>**Refer To Note 1** | M | AN | 15/15 | Must use |
| ISA07 | I05 | **Interchange ID Qualifier**<br>**Description:**<br>Qualifier to designate the system/method of code structure used to designate the sender or receiver ID element being qualified<br>**Will Typically Send Code ZZ** | M | ID | 2/2 | Must use |
| ISA08 | I07 | **Interchange Receiver ID**<br>**Description:**<br>Identification code published by the receiver of the data; When sending, it is used by the sender as their sending ID, thus other parties sending to them will use this as a receiving ID to route data to them<br>**Will Typically Send DUNS - Supplier Code (i.e. 123456789-12345)** | M | AN | 15/15 | Must use |

| Ref | Id | Element Name | Req | Type | Min/Max | Usage |
|---|---|---|---|---|---|---|
| ISA09 | I08 | **Interchange Date**<br>**Description:**<br>Date of the interchange | M | DT | 6/6 | Must use |
| ISA10 | I09 | **Interchange Time**<br>**Description:**<br>Time of the interchange | M | TM | 4/4 | Must use |
| ISA11 | I10 | **Interchange Control Standards Identifier**<br>**Description:**<br>Code to identify the agency responsible for the control standard used by the message that is enclosed by the interchange header and trailer<br>**Will Only Send Code U** | M | ID | 1/1 | Must use |
| ISA12 | I11 | **Interchange Control Version Number**<br>**Description:**<br>Code specifying the version number of the interchange control segments<br>**Will Only Send Code 00400** | M | ID | 5/5 | Must use |
| ISA13 | I12 | **Interchange Control Number**<br>**Description:**<br>A control number assigned by the interchange sender | M | N0 | 9/9 | Must use |
| ISA14 | I13 | **Acknowledgment Requested**<br>**Description:**<br>Code sent by the sender to request an interchange acknowledgment (TA1)<br>**Will Only Send 0 – "No"** | M | ID | 1/1 | Must use |
| ISA15 | I14 | **Usage Indicator**<br>**Description:**<br>Code to indicate whether data enclosed by this interchange envelope is test, production or information<br>**Will Only Send Codes T,P – "Test" or "Production"** | M | ID | 1/1 | Must use |
| ISA16 | I15 | **Component Element Separator**<br>**Description:**<br>Type is not applicable; the component element separator is a delimiter and not a data element; this field provides the delimiter used to separate component data elements within a composite data structure; this value must be different than the data element separator and the segment terminator | M | ID | 1/1 | Must use |

# Notes:

1. SENDERS DUN'S NUMBER

```
071890305 -  TABC        107978962 -  TMMAL
812678378 –  TMMBC       002121064 –  TMMI
161955380 -  TMMK        808369495 -  TMMMS
961659588 -  TMMNA       781098897 -  TMMNK
170114776 -  TMMTX       965703366 -  TMMWV
```

## GS - Functional Group Header

| Pos: | Max: 1 |
|---|---|
| Not Defined - Mandatory | |
| Loop: N/A | Elements: 8 |

**User Option(Usage):** Must use

To indicate the beginning of a functional group and to provide control information

# Element Summary:

| | | X12 ANSI REQUIREMENTS Ver. 4010 | | | | TOYOTA REQ. |
|---|---|---|---|---|---|---|
| **Ref** | **Id** | **Element Name** | **Req** | **Type** | **Min/Max** | **Usage** |
| GS01 | 479 | **Functional Identifier Code**<br>**Description:**<br>Code identifying a group of application related transaction sets<br>**Will Only Send Code AG** | M | ID | 2/2 | Must use |
| GS02 | 142 | **Application Sender's Code**<br>**Description:**<br>Code identifying party sending transmission; codes agreed to by trading partners<br>**Refer To Note 1** | M | AN | 2/15 | Must use |
| GS03 | 124 | **Application Receiver's Code**<br>**Description:**<br>Code identifying party receiving transmission; codes agreed to by trading partners<br>**Will Send Receivers DUNS** | M | AN | 2/15 | Must use |
| GS04 | 373 | **Date**<br>**Description:**<br>Date expressed as CCYYMMDD | M | DT | 8/8 | Must use |
| GS05 | 337 | **Time**<br>**Description:**<br>Time expressed in 24-hour clock time as follows: HHMM, where H = hours (00-23), M = minutes (00-59) | M | TM | 4/4 | Must use |
| GS06 | 28 | **Group Control Number**<br>**Description:**<br>Assigned number originated and maintained by the sender | M | N0 | 1/9 | Must use |
| GS07 | 455 | **Responsible Agency Code**<br>**Description:**<br>Code identifying the issuer of the standard; this code is used in conjunction with Data Element 480<br>**Will Only Send Code X** | M | ID | 1/2 | Must use |
| GS08 | 480 | **Version / Release / Industry Identifier Code**<br>**Description:**<br>Code indicating the version, release, subrelease, and industry identifier of the EDI standard being used, including the GS and GE segments; if code in DE455 in GS segment is X, then in DE 480 positions 1-3 are the version number; positions 4-6 are the release and subrelease, level of the version; and positions 7-12 are the industry or trade association identifiers (optionally assigned by user); if code in DE455 in GS segment is T, then other formats are allowed<br>**Will Only Send Code 004010** | M | AN | 1/12 | Must use |

# Semantics:

1. GS04 is the group date.
2. GS05 is the group time.
3. The data interchange control number GS06 in this header must be identical to the same data element in the associated functional group trailer, GE02.

## Comments:

1. A functional group of related transaction sets, within the scope of X12 standards, consists of a collection of similar transaction sets enclosed by a functional group header and a functional group trailer.

## Notes:

1. SENDERS DUN'S NUMBER

```
071890305 -  TABC         107978962 -  TMMAL
812678378 –  TMMBC        002121064 –  TMMI
161955380 -  TMMK         808369495 -  TMMMS
961659588 -  TMMNA        781098897 -  TMMNK
170114776 -  TMMTX        965703366 -  TMMWV
```

## ST - Transaction Set Header

| Pos: 010 | Max: 1 |
|---|---|
| Heading - Mandatory | |
| Loop: N/A | Elements: 2 |

**User Option(Usage):** Must use

To indicate the start of a transaction set and to assign a control number

# Element Summary:

| X12 ANSI REQUIREMENTS Ver. 4010 | | | | | | TOYOTA REQ. |
|---|---|---|---|---|---|---|
| **Ref** | **Id** | **Element Name** | **Req** | **Type** | **Min/Max** | **Usage** |
| ST01 | 143 | **Transaction Set Identifier Code**<br>**Description:**<br>Code uniquely identifying a Transaction Set<br>**Will Only Send Code 824 – "Application Advice"** | M | ID | 3/3 | Must use |
| ST02 | 329 | **Transaction Set Control Number**<br>**Description:**<br>Identifying control number that must be unique within the transaction set functional group assigned by the originator for a transaction set | M | AN | 4/9 | Must use |

# Semantics:

1. The transaction set identifier (ST01) used by the translation routines of the interchange partners to select the appropriate transaction set definition (e.g., 810 selects the Invoice Transaction Set).

## BGN - Beginning Segment

| Pos: 020 | Max: 1 |
|---|---|
| Heading - Mandatory | |
| Loop: N/A | Elements: 9 |

**User Option(Usage):** Must use

To indicate the beginning of a transaction set

# Element Summary:

| X12 ANSI REQUIREMENTS Ver. 4010 | | | | | | TOYOTA REQ. |
|---|---|---|---|---|---|---|
| **Ref** | **Id** | **Element Name** | **Req** | **Type** | **Min/Max** | **Usage** |
| BGN01 | 353 | **Transaction Set Purpose Code**<br>**Description:**<br>Code identifying purpose of transaction set<br>**Will Only Send Code 00 – "Original"** | M | ID | 2/2 | Must use |
| BGN02 | 127 | **Reference Identification**<br>**Description:**<br>Reference information as defined for a particular Transaction Set or as specified by the Reference Identification Qualifier<br>**Will Not Be Repeated Within A Year.** | M | AN | 1/30 | Must use |
| BGN03 | 373 | **Date**<br>**Description:**<br>Date expressed as CCYYMMDD | M | DT | 8/8 | Must use |
| BGN04 | 337 | **Time**<br>**Description:**<br>Time expressed in 24-hour clock time as follows: HHMM, where H = hours (00-23), M = minutes (00-59), | X | TM | 4/4 | Used |

# Semantics:

1. BGN02 is the transaction set reference number.
2. BGN03 is the transaction set date.
3. BGN04 is the transaction set time.

## Loop N1

| Pos: 030 | Repeat: >1 |
|---|---|
| Optional | |
| Loop: N1 | Elements: N/A |

To identify a party by type of organization, name, and code

# Loop Summary:

| X12 ANSI REQUIREMENTS Ver. 4010 | | | | | | TOYOTA REQ. |
|---|---|---|---|---|---|---|
| **Pos** | **Id** | **Segment Name** | **Req** | **Max Use** | **Repeat** | **Usage** |
| 030 | N1 | Name | O | 1 | | Used |

# Comments:

1. This segment, used alone, provides the most efficient method of providing organizational identification. To obtain this efficiency the "ID Code" (N104) must provide a key to the table maintained by the transaction processing party.

## N1 - Name

| Pos: 030 | Max: 1 |
|---|---|
| Heading - Mandatory | |
| Loop: N1 | Elements: 4 |

**User Option(Usage):** Used

To identify a party by type of organization, name, and code

# Element Summary:

| X12 ANSI REQUIREMENTS Ver. 4010 | | | | | | TOYOTA REQ. |
|---|---|---|---|---|---|---|
| **Ref** | **Id** | **Element Name** | **Req** | **Type** | **Min/Max** | **Usage** |
| N101 | 98 | **Entity Identifier Code**<br>**Description:**<br>Code identifying an organizational entity, a physical location, property or an individual<br>**Will Only Send Code MA** | M | ID | 2/3 | Must use |
| N102 | 93 | **Name**<br>**Description:**<br>Free-form name<br>**Refer To Note 1** | X | AN | 1/60 | Used |
| N103 | 66 | **Identification Code Qualifier**<br>**Description:**<br>Code designating the system/method of code structure used for Identification Code (67)<br>**Will only send 92** | X | ID | 1/2 | Used |
| N104 | 67 | **Identification Code**<br>**Description:**<br>Code identifying a party or other code<br>**Refer to Note 2** | X | AN | 2/80 | Used |

# Syntax:

1. R0203 - At least one of N102,N103 is required
2. P0304 - If either N103,N104 is present, then all are required

# Comments:

1. This segment, used alone, provides the most efficient method of providing organizational identification. To obtain this efficiency the "ID Code" (N104) must provide a key to the table maintained by the transaction processing party.

# Notes:

1. The following will be sent:

| | |
|---|---|
| TABC | TMMAL |
| TMMBC | TMMI |
| TMMK | TMMMS |
| TMMNA | TMMNK |
| TMMTX | TMMWV |

2. DUN'S NUMBER's

```
071890305 -  TABC        107978962 -  TMMAL
812678378 –  TMMBC       002121064 –  TMMI
161955380 -  TMMK        808369495 -  TMMMS
961659588 -  TMMNA       781098897 -  TMMNK
170114776 -  TMMTX       965703366 -  TMMWV
```

## N1 - Name

**Pos: 030 Heading - Mandatory Max: 1**
**Loop: N1 Elements: 6**

**User Option(Usage):** Used

To identify a party by type of organization, name, and code

# Element Summary:

| | | X12 ANSI REQUIREMENTS Ver. 4010 | | | | TOYOTA REQ. |
|---|---|---|---|---|---|---|
| **Ref** | **Id** | **Element Name** | **Req** | **Type** | **Min/Max** | **Usage** |
| N101 | 98 | **Entity Identifier Code**<br>**Description:**<br>Code identifying an organizational entity, a physical location, property or an individual<br>**Will Only Send Code SU** | M | ID | 2/3 | Must use |
| N102 | 93 | **Name**<br>**Description:**<br>Free-form name<br>**Will Not Send** | X | AN | 1/60 | Used |
| N103 | 66 | **Identification Code Qualifier**<br>**Description:**<br>Code designating the system/method of code structure used for Identification Code (67)<br>**Will Only Send Code 92** | X | ID | 1/2 | Used |
| N104 | 67 | **Identification Code**<br>**Description:**<br>Code identifying a party or other code<br>**TMM Allotted Supplier Code** | X | AN | 2/80 | Used |

# Syntax:

1. R0203 - At least one of N102,N103 is required
2. P0304 - If either N103,N104 is present, then all are required

# Comments:

1. This segment, used alone, provides the most efficient method of providing organizational identification. To obtain this efficiency the "ID Code" (N104) must provide a key to the table maintained by the transaction processing party.

## Loop OTI

| Pos: 010 | Repeat: >1 |
|---|---|
| Mandatory | |
| Loop: OTI | Elements: N/A |

To identify the edited transaction set and the level at which the results of the edit are reported, and to indicate the accepted, rejected, or accepted- with-change edit result

# Loop Summary:

| X12 ANSI REQUIREMENTS Ver. 4010 | | | | | | TOYOTA REQ. |
|---|---|---|---|---|---|---|
| **Pos** | **Id** | **Segment Name** | **Req** | **Max Use** | **Repeat** | **Usage** |
| 010 | OTI | Original Transaction Identification | M | 1 | | Must use |
| 030 | DTM | Date/Time Reference | O | 2 | | Used |
| 070 | | Loop TED | O | >1 | >1 | Used |

# Semantics:

1. OTI03 is the primary reference identification or number used to uniquely identify the original transaction set.

# Comments:

1. OTI02 contains the qualifier identifying the business transaction from the original business application, and OTI03 will contain the original business application identification.

## OTI - Original Transaction Identification

| Pos: 010 | Max: 1 |
|---|---|
| Detail - Mandatory | |
| Loop: OTI | Elements: 17 |

**User Option(Usage):** Must use

To identify the edited transaction set and the level at which the results of the edit are reported, and to indicate the accepted, rejected, or accepted- with-change edit result

# Element Summary:

| X12 ANSI REQUIREMENTS Ver. 4010 | | | | | | TOYOTA REQ. |
|---|---|---|---|---|---|---|
| **Ref** | **Id** | **Element Name** | **Req** | **Type** | **Min/Max** | **Usage** |
| OTI01 | 110 | **Application Acknowledgment Code**<br>**Description:**<br>Code indicating the application system edit results of the business data<br>**Refer To Note 1** | M | ID | 1/2 | Must use |
| OTI02 | 128 | **Reference Identification Qualifier**<br>**Description:**<br>Code qualifying the Reference Identification<br>**Will Only Send Code SI** | M | ID | 2/3 | Must use |
| OTI03 | 127 | **Reference Identification**<br>**Description:**<br>Reference information as defined for a particular Transaction Set or as specified by the Reference Identification Qualifier<br>**Will Send The BSN02 From The Original 856** | M | AN | 1/30 | Must use |
| OTI04 | 142 | **Application Sender's Code**<br>**Description:**<br>Code identifying party sending transmission; codes agreed to by trading partners<br>**Will Only Send Code 856** | O | AN | 2/15 | Not Used |
| OTI05 | 124 | **Application Receiver's Code**<br>**Description:**<br>Code identifying party receiving transmission. Codes agreed to by trading partners<br>**Will Not Send** | O | AN | 2/15 | Not Used |
| OTI06 | 373 | **Date**<br>**Description:**<br>Date expressed as CCYYMMDD<br>**Will Not Send** | O | DT | 8/8 | Not Used |
| OTI07 | 337 | **Time**<br>**Description:**<br>Time expressed in 24-hour clock time as follows: HHMM, or HHMMSS, or HHMMSSD, or HHMMSSDD, where H = hours (00-23), M = minutes (00-59), S = integer seconds (00-59) and DD = decimal seconds; decimal seconds are expressed as follows: D = tenths (0-9) and DD = hundredths (00-99)<br>**Will Not Send** | O | TM | 4/8 | Not Used |
| OTI08 | 28 | **Group Control Number**<br>**Description:**<br>Assigned number originated and maintained by the sender<br>**Will Not Send** | X | N0 | 1/9 | Not Used |
| OTI09 | 329 | **Transaction Set Control Number**<br>**Description:**<br>Identifying control number that must be unique within the transaction set functional group assigned by the originator for a transaction set<br>**Will Not Send** | O | AN | 4/9 | Not Used |
| OTI10 | 143 | **Transaction Set Identifier Code**<br>**Description:**<br>Code uniquely identifying a Transaction Set<br>**Will Not Send** | O | ID | 3/3 | Used |

## Notes:

1. Only Resend The Transaction Set When This Element (OTI01) Indicates A Reject (Code IR) Or You Are Directed By Production Control. The Valid Codes That May Be Used Are:
   IE – Line Item Accepted With Errors
   IR – Line Item Rejected

## Semantics:

1. OTI03 is the primary reference identification or number used to uniquely identify the original transaction set.
2. OTI06 is the group date.
3. OTI07 is the group time.

## Comments:

1. OTI02 contains the qualifier identifying the business transaction from the original business application, and OTI03 will contain the original business application identification.
2. If used, OTI09 through OTI10 will contain values from the original electronic transaction set generated by the sender.

## DTM - Date/Time Reference

| Pos: 030 | Max: 2 |
|---|---|
| Detail - Optional | |
| Loop: OTI | Elements: 6 |

**User Option(Usage):** Used

To specify pertinent dates and times

## Element Summary:

| X12 ANSI REQUIREMENTS Ver. 4010 | | | | | | TOYOTA REQ. |
|---|---|---|---|---|---|---|
| **Ref** | **Id** | **Element Name** | **Req** | **Type** | **Min/Max** | **Usage** |
| DTM01 | 374 | **Date/Time Qualifier**<br>**Description:**<br>Code specifying type of date or time, or both date and time<br>**Will Only Send Code 011** | M | ID | 3/3 | Must use |
| DTM02 | 373 | **Date**<br>**Description:**<br>Date expressed as CCYYMMDD | X | DT | 8/8 | Used |
| DTM03 | 337 | **Time**<br>**Description:**<br>Time expressed in 24-hour clock time as follows: HHMM, where H = hours (00-23), M = minutes (00-59) | X | TM | 4/4 | Used |

## Semantics:

1. DTM02 is the ASN ship date.
2. DTM03 is the ASN ship time.

## Loop TED

| Pos: 070 | Repeat: >1 |
|---|---|
| Optional | |
| Loop: TED | Elements: N/A |

To identify the error and, if feasible, the erroneous segment, or data element, or both

# Loop Summary:

| X12 ANSI REQUIREMENTS Ver. 4010 | | | | | | TOYOTA REQ. |
|---|---|---|---|---|---|---|
| **Pos** | **Id** | **Segment Name** | **Req** | **Max Use** | **Repeat** | **Usage** |
| 070 | TED | Technical Error Description | O | 1 | | Used |
| 080 | NTE | Note/Special Instruction | O | 100 | | Used |

# Comments:

1. If used, TED02 will contain a generic description of the data in error (e.g., part number, date, reference number, etc.).

## TED - Technical Error Description

| Pos: 070 | Max: 1 |
|---|---|
| Detail - Optional | |
| Loop: TED | Elements: 8 |

**User Option(Usage):** Used

To identify the error and, if feasible, the erroneous segment, or data element, or both

# Element Summary:

| | | X12 ANSI REQUIREMENTS Ver. 4010 | | | | TOYOTA REQ. |
|---|---|---|---|---|---|---|
| **Ref** | **Id** | **Element Name** | **Req** | **Type** | **Min/Max** | **Usage** |
| TED01 | 647 | **Application Error Condition Code**<br>**Description:**<br>Code indicating application error condition<br>**Refer To Notes 1** | M | ID | 1/3 | Must use |
| TED02 | 3 | **Description:**<br>Free-form text<br>**Name Of Field Or Segment Where Error Was Found** | O | AN | 1/60 | Used |
| TED03 | 721 | **Segment ID Code**<br>**Description:**<br>Code defining the segment ID of the data segment in error (See Appendix A - Number 77)<br>**Will Not Send** | O | ID | 2/3 | Not Used |
| TED04 | 719 | **Segment Position in Transaction Set**<br>**Description:**<br>The numerical count position of this data segment from the start of the transaction set: the transaction set header is count position 1<br>**Will Not Send** | O | N0 | 1/6 | Not Used |
| TED05 | 722 | **Element Position in Segment**<br>**Description:**<br>This is used to indicate the relative position of a simple data element, or the relative position of a composite data structure with the relative position of the component within the composite data structure, in error; in the data segment the count starts with 1 for the simple data element or composite data structure immediately following the segment ID<br>**Will Not Send** | O | N0 | 1/2 | Not Used |
| TED06 | 725 | **Data Element Reference Number**<br>**Description:**<br>Reference number used to locate the data element in the Data Element Dictionary<br>**Will Not Send** | O | N0 | 1/4 | Not Used |
| TED07 | 724 | **Copy of Bad Data Element**<br>**Description:**<br>This is a copy of the data element in error<br>**Will Contain The Data Which Was In Error** | O | AN | 1/99 | Used |

# Notes:

1. Valid Codes That Will Be Sent Are:
   - 009 – “Invalid Date”
   - 012 – “Invalid Combination”
   - 026 – “Customer ID Is Invalid”
   - 808 – “Invalid Receiving Number”
   - P – “Missing Or Invalid Item Quantity”
   - Q – “ Missing Or Invalid Identifier (Part Number)”
   - MB – “Missing Or Invalid Manifest Number”

## NTE - Note/Special Instruction

| Pos: 080 | Max: 100 |
|---|---|
| Detail - Optional | |
| Loop: TED | Elements: 2 |

**User Option(Usage):** Used

To transmit information in a free-form format, if necessary, for comment or special instruction

## Element Summary:

| X12 ANSI REQUIREMENTS Ver. 4010 | | | | | | TOYOTA REQ. |
|---|---|---|---|---|---|---|
| **Ref** | **Id** | **Element Name** | **Req** | **Type** | **Min/Max** | **Usage** |
| NTE01 | 363 | **Note Reference Code**<br>**Description:**<br>Code identifying the functional area or purpose for which the note applies<br>**Will Only Send Code LIN; Refer To Note 1** | O | ID | 3/3 | Used |
| NTE02 | 352 | **Description**<br>**Description:**<br>A free-form description to clarify the related data elements and their content<br>**Refer To Note 2** | M | AN | 1/80 | Must use |

## Comments:

1. The NTE segment permits free-form information/data which, under ANSI X12 standard implementations, is not machine processable. The use of the NTE segment should therefore be avoided, if at all possible, in an automated environment.

## Notes:

1. This Segment Will Be Provided Only If Data Is Available
2. This field may contain additional information to help identify the data in error or additional instructions to follow.

   For Example:
   Contact PC Specialist Doe, John -14 TE 5028682000
   Manifest Number is not valid

## SE - Transaction Set Trailer

| Pos: 090 | Max: 1 |
|---|---|
| Detail - Mandatory | |
| Loop: N/A | Elements: 2 |

**User Option(Usage):** Must use

To indicate the end of the transaction set and provide the count of the transmitted segments (including the beginning (ST) and ending (SE) segments)

# Element Summary:

| X12 ANSI REQUIREMENTS Ver. 4010 | | | | | | TOYOTA REQ. |
|---|---|---|---|---|---|---|
| **Ref** | **Id** | **Element Name** | **Req** | **Type** | **Min/Max** | **Usage** |
| SE01 | 96 | **Number of Included Segments**<br>**Description:**<br>Total number of segments included in a transaction set including ST and SE segments | M | N0 | 1/10 | Must use |
| SE02 | 329 | **Transaction Set Control Number**<br>**Description:**<br>Identifying control number that must be unique within the transaction set functional group assigned by the originator for a transaction set | M | AN | 4/9 | Must use |

# Comments:

1. SE is the last segment of each transaction set.

## GE - Functional Group Trailer

| Pos: | Max: 1 |
|---|---|
| Not Defined - Mandatory | |
| Loop: N/A | Elements: 2 |

**User Option(Usage):** Must use

To indicate the end of a functional group and to provide control information

# Element Summary:

| X12 ANSI REQUIREMENTS Ver. 4010 | | | | | | TOYOTA REQ. |
|---|---|---|---|---|---|---|
| **Ref** | **Id** | **Element Name** | **Req** | **Type** | **Min/Max** | **Usage** |
| GE01 | 97 | **Number of Transaction Sets Included**<br>**Description:**<br>Total number of transaction sets included in the functional group or interchange (transmission) group terminated by the trailer containing this data element | M | N0 | 1/6 | Must use |
| GE02 | 28 | **Group Control Number**<br>**Description:**<br>Assigned number originated and maintained by the sender | M | N0 | 1/9 | Must use |

# Semantics:

1. The data interchange control number GE02 in this trailer must be identical to the same data element in the associated functional group header, GS06.

# Comments:

1. The use of identical data interchange control numbers in the associated functional group header and trailer is designed to maximize functional group integrity. The control number is the same as that used in the corresponding header.

## IEA - Interchange Control Trailer

| Pos: | Max: 1 |
|---|---|
| Not Defined - Mandatory | |
| Loop: N/A | Elements: 2 |

**User Option(Usage):** Must use

To define the end of an interchange of zero or more functional groups and interchange-related control segments

# Element Summary:

| X12 ANSI REQUIREMENTS Ver. 4010 | | | | | | TOYOTA REQ. |
|---|---|---|---|---|---|---|
| **Ref** | **Id** | **Element Name** | **Req** | **Type** | **Min/Max** | **Usage** |
| IEA01 | I16 | **Number of Included Functional Groups**<br>**Description:**<br>A count of the number of functional groups included in an interchange | M | N0 | 1/5 | Must use |
| IEA02 | I12 | **Interchange Control Number**<br>**Description:**<br>A control number assigned by the interchange sender | M | N0 | 9/9 | Must use |

## Example - 824 Application Advice (Ship Notice)

```
ISA*00*TOYOTA*01*161955380 *01*161955380      *ZZ*123456789-12345
*020216*0544*U*00400*000000050*0*P*#
GS*AG*161955380*123456789*20020216*0544*000000050*X*00401
0 ST*824*000000001
BGN*00*999999999*20020121*0845
N1*MA*TMMK**161955380
N1*SU**92*90000
OTI*IR*SI*1234567890123456*856
DTM*011*20020121*0840
TED*Q  *PART NO*****9660-08040-
NTE*LIN*THIS IS NOT A VALID TOYOTA 12 DIGIT PART NO
OTI*IE*SI*1234567890123456*856
DTM*011*20020121*0840
TED*P  *QUANTITY MISMATCH*****4
NTE*LIN*CONTACT PC SPECIALIST DOE, JOHN -14  TE 5028682000
OTI*IR*SI*1234567890123456*856
DTM*011*20020121*0840
TED*MB *MANIFEST NO*****101957
NTE*LIN*MANIFEST NUMBER IS NOT VALID
OTI*IR*SI*1234567890123456*856
DTM*011*20020121*0840
TED*026*SUPPLIER CODE*****9600
NTE*LIN*MANIFEST NUMBER NOT VALID FOR THIS SUPPLIER CODE
SE*21*00000001
GE*1*000000050
IEA*1*00000000
3
```

# 830 Order Forecast

**INFORMATION TMM REQUIRES FROM TRADING PARTNER**

**SCOPE** THIS INFORMATION INCLUDES START-UP INFORMATION SPECIFIC TO TRADING PARTNER.

**APPROACH** THE FOLLOWING INFORMATION WILL BE REQUIRED BEFORE THE TRADING PARTNER CAN COMPLETE CERTIFICATION TO EXCHANGE INFORMATION WITH TMM.

1. PRIMARY CONTACT NAME, ADDRESS AND NUMBER
2. ALTERNATE CONTACT NAME, ADDRESS AND TELEPHONE NO.
3. PLANT NAME, ADDRESS, DUNS NUMBER
4. CONFIRM START-UP DATE

**DATA REQUIREMENTS**

| | |
|---|---|
| **MISCELLANEOUS** | STANDARD: ANSI X12 - AIAG |
| **EDI ACKNOWLEDGMENT** | FUNCTIONAL ACKNOWLEDGMENT - TMMK DOES NOT WANT TO RECEIVE A FUNCTIONAL ACKNOWLEDGMENT OF THE 830 BY THE TRADING PARTNER |
| **DOCUMENTATION CHANGES** | TMM WILL GIVE TRADING PARTNERS A MINIMUM OF FOUR WEEKS NOTICE BEFORE IMPLEMENTING FORMAT CHANGES. |
| **SEPARATORS** | HEX VALUES:<br>SEGMENT 65<br>ELEMENT 64<br>SUB-ELEMENT 66 |
| **WRAPPED** | ALL DATA WILL BE TRANSMITTED / RECEIVED IN AN 80 BYTE RECORD LENGTH. |
| **DATA FREQUENCY** | DAILY, WEEKLY |
| **VALUE ADDED NETWORK (VAN)** | COMMERCE NETWORK<br>DIVISION OF SBC<br>4600 LAKEHURST CT.<br>P. O. BOX 7160<br>COLUMBUS, OH. 43017-0760 |

## HOW TO BECOME CERTIFIED

**SCOPE** BEFORE A TRADING PARTNER CAN DO PRODUCTION EDI WITH TMM, THEY MUST BE CERTIFIED, THAT IS COMPATIBLE WITH TMM'S EDI ENVIRONMENT.

**APPROACH** EVERY TRADING PARTNER MUST SHOW COMPATIBILITY WITH TMM'S :

1. NETWORK
2. COMMUNICATION SOFTWARE
3. DATA FORMAT

CERTIFICATION IS FORMALLY COMPLETED WHEN TMM'S INFORMATION SYSTEMS SECTION HAS COMPLETED ALL NETWORK AND TRANSACTION TESTING.

TRANSACTION TESTING WILL NOT BE COMPLETE UNTIL EACH SUPPLIER COMPLETES PARALLEL TESTING WITH TMM INVOLVING RECEIVING THE PAPER MATERIAL RELEASE AND THE ORDER VIA EDI.

THE LENGTH OF THE PARALLEL TESTING WILL BE DETERMINED BY TMM.

## GENERAL INFORMATION AND PROBLEM REPORTING

**SCOPE** INCLUDES TRADING PARTNERS PROBLEMS AND INQUIRIES CONCERNING TMM'S MAILBOX, NETWORK, OR DATA FORMAT.

| **EDI SYSTEMS & NETWORK CONTROL** |
|---|
| PROBLEMS INDICATED DURING TESTING & CERTIFICATION<br><br>ALL INQUIRIES – TOYOTA INFORMATION BROKER<br><br>PHONE: 1-877-401-7374 |
| |
| |

## 830 - Planning Schedule with Release Capability

# Functional Group=PS

This Draft Standard for Trial Use contains the format and establishes the data contents of the Planning Schedule with Release Capability Transaction Set (830) for use within the context of an Electronic Data Interchange (EDI) environment. The transaction set can be used to provide for customary and established business practice relative to the transfer of forecasting/material release information between organizations. The planning schedule transaction may be used in various ways or in a combination of ways, such as: (1) a simple forecast; (2) a forecast with the buyer's authorization for the seller to commit to resources, such as labor or material; (3) a forecast that is also used as an order release mechanism, containing such elements as resource authorizations, period-to-date cumulative quantities, and specific ship/delivery patterns for requirements that have been represented in "buckets," such as weekly, monthly, or quarterly. The order release forecast may also contain all data related to purchase orders, as required, because the order release capability eliminates the need for discrete generation of purchase orders.

| X12 ANSI REQUIREMENTS Ver. 4010 | | | | | | | TOYOTA REQ. |
|---|---|---|---|---|---|---|---|
| **Pos** | **Id** | **Segment Name** | **Req** | **Max Use** | **Repeat** | **Notes** | **Usage** |
| | ISA | Interchange Control Header | M | 1 | | | Must use |
| | GS | Functional Group Header | M | 1 | | | Must use |

## Heading:

| X12 ANSI REQUIREMENTS Ver. 4010 | | | | | | | TOYOTA REQ. |
|---|---|---|---|---|---|---|---|
| **Pos** | **Id** | **Segment Name** | **Req** | **Max Use** | **Repeat** | **Notes** | **Usage** |
| 010 | ST | Transaction Set Header | M | 1 | | | Must use |
| 020 | BFR | Beginning Segment for Planning Schedule | M | 1 | | | Must use |
| **LOOP ID - N1** | | | | | **200** | | |
| 230 | N1 | Name | O | 1 | | | Used |
| 250 | N3 | Address Information | O | 2 | | | Used |
| 260 | N4 | Geographic Location | O | 1 | | | Used |
| 280 | PER | Administrative Communications Contact | O | 3 | | | Used |

## Detail:

| X12 ANSI REQUIREMENTS Ver. 4010 | | | | | | | TOYOTA REQ. |
|---|---|---|---|---|---|---|---|
| **Pos** | **Id** | **Segment Name** | **Req** | **Max Use** | **Repeat** | **Notes** | **Usage** |
| ~~**LOOP ID - N1**~~ | | | | | ~~**200**~~ | | |
| 320 | N1 | Name | O | 1 | | | Used |
| **LOOP ID - SDP** | | | | | **260** | | |
| 450 | SDP | Ship/Delivery Pattern | O | 1 | | | Used |
| 460 | FST | Forecast Schedule | O | 260 | | | Used |

## Summary:

| X12 ANSI REQUIREMENTS Ver. 4010 | | | | | | | TOYOTA REQ. |
|---|---|---|---|---|---|---|---|
| **Pos** | **Id** | **Segment Name** | **Req** | **Max Use** | **Repeat** | **Notes** | **Usage** |
| 010 | CTT | Transaction Totals | O | 1 | | N3/010 | Used |
| 020 | SE | Transaction Set Trailer | M | 1 | | | Must use |
| | GE | Functional Group Trailer | M | 1 | | | Must use |
| | IEA | Interchange Control Trailer | M | 1 | | | Must use |

## Notes:

2/410L At least one occurrence of segment FST is required, either in the FST loop or within the SDP loop. These two loops are mutually exclusive.

2/410 At least one occurrence of segment FST is required, either in the FST loop or within the SDP loop. These two loops are mutually exclusive.

3/010 Number of line items (CTT01) is the accumulation of the number of LIN segments. If used, hash total (CTT02) is the sum of the values of the quantities (FST01) for each FST segment.

## ISA - Interchange Control Header

| Pos: | Max: 1 |
|---|---|
| Not Defined - Mandatory | |
| Loop: N/A | Elements: 16 |

**User Option(Usage):** Must use

To start and identify an interchange of zero or more functional groups and interchange-related control segments

# Element Summary:

| | | X12 ANSI REQUIREMENTS Ver. 4010 | | | | TOYOTA REQ. |
|---|---|---|---|---|---|---|
| **Ref** | **Id** | **Element Name** | **Req** | **Type** | **Min/Max** | **Usage** |
| ISA01 | I01 | **Authorization Information Qualifier**<br>**Description:**<br>Code to identify the type of information in the Authorization Information<br>**Will Only Send Code 00** | M | ID | 2/2 | Must use |
| ISA02 | I02 | **Authorization Information**<br>**Description:**<br>Information used for additional identification or authorization of the interchange sender or the data in the interchange; the type of information is set by the Authorization Information Qualifier (I01)<br>**Will Only Send Senders Name – "TOYOTA NA"** | M | AN | 10/10 | Must use |
| ISA03 | I03 | **Security Information Qualifier**<br>**Description:**<br>Code to identify the type of information in the Security Information<br>**Will only send code - 01** | M | ID | 2/2 | Must use |
| ISA04 | I04 | **Security Information**<br>**Description:**<br>This is used for identifying the security information about the interchange sender or the data in the interchange; the type of information is set by the Security Information Qualifier (I03)<br>**Refer To Note 1** | M | AN | 10/10 | Must use |
| ISA05 | I05 | **Interchange ID Qualifier**<br>**Description:**<br>Qualifier to designate the system/method of code structure used to designate the sender or receiver ID element being qualified<br>**Will Only Send Code 01** | M | ID | 2/2 | Must use |
| ISA06 | I06 | **Interchange Sender ID**<br>**Description:**<br>Identification code published by the sender for other parties to use as the receiver ID to route data to them; the sender always codes this value in the sender ID element<br>**Refer To Note 1** | M | AN | 15/15 | Must use |
| ISA07 | I05 | **Interchange ID Qualifier**<br>**Description:**<br>Qualifier to designate the system/method of code structure used to designate the sender or receiver ID element being qualified<br>**Will Typically Send Code ZZ** | M | ID | 2/2 | Must use |
| ISA08 | I07 | **Interchange Receiver ID**<br>**Description:**<br>Identification code published by the receiver of the data; When sending, it is used by the sender as their sending ID, thus other parties sending to them will use this as a receiving ID to route data to them<br>**Will Typically Send DUNS - Supplier Code (i.e. 123456789-12345)** | M | AN | 15/15 | Must use |

| Ref | Id | Element Name | Req | Type | Min/Max | Usage |
|---|---|---|---|---|---|---|
| ISA09 | I08 | **Interchange Date**<br>**Description:**<br>Date of the interchange | M | DT | 6/6 | Must use |
| ISA10 | I09 | **Interchange Time**<br>**Description:**<br>Time of the interchange | M | TM | 4/4 | Must use |
| ISA11 | I10 | **Interchange Control Standards Identifier**<br>**Description:**<br>Code to identify the agency responsible for the control standard used by the message that is enclosed by the interchange header and trailer<br>**Will Only Send Code U** | M | ID | 1/1 | Must use |
| ISA12 | I11 | **Interchange Control Version Number**<br>**Description:**<br>Code specifying the version number of the interchange control segments<br>**Will Only Send Code 00400** | M | ID | 5/5 | Must use |
| ISA13 | I12 | **Interchange Control Number**<br>**Description:**<br>A control number assigned by the interchange sender | M | N0 | 9/9 | Must use |
| ISA14 | I13 | **Acknowledgment Requested**<br>**Description:**<br>Code sent by the sender to request an interchange acknowledgment (TA1)<br>**Will Only Send 0 – "No"** | M | ID | 1/1 | Must use |
| ISA15 | I14 | **Usage Indicator**<br>**Description:**<br>Code to indicate whether data enclosed by this interchange envelope is test, production or information<br>**Will Only Send Codes T,P – "Test" or "Production"** | M | ID | 1/1 | Must use |
| ISA16 | I15 | **Component Element Separator**<br>**Description:**<br>Type is not applicable; the component element separator is a delimiter and not a data element; this field provides the delimiter used to separate component data elements within a composite data structure; this value must be different than the data element separator and the segment terminator | M | ID | 1/1 | Must use |

# Notes:

1. SENDERS DUN'S NUMBER

| | |
|---|---|
| 071890305 - TABC | 107978962 - TMMAL |
| 812678378 - TMMBC | 002121064 - TMMI |
| 161955380 - TMMK | 808369495 - TMMMS |
| 961659588 - TMMNA | 781098897 - TMMNK |
| 170114776 - TMMTX | 965703366 - TMMWV |

## GS - Functional Group Header

| Pos: | Max: 1 |
|---|---|
| Not Defined - Mandatory | |
| Loop: N/A | Elements: 8 |

**User Option(Usage):** Must use

To indicate the beginning of a functional group and to provide control information

# Element Summary:

| | | X12 ANSI REQUIREMENTS Ver. 4010 | | | | TOYOTA REQ. |
|---|---|---|---|---|---|---|
| **Ref** | **Id** | **Element Name** | **Req** | **Type** | **Min/Max** | **Usage** |
| GS01 | 479 | **Functional Identifier Code**<br>**Description:**<br>Code identifying a group of application related transaction sets<br>**Only use code PS – "Planning Schedule"** | M | ID | 2/2 | Must use |
| GS02 | 142 | **Application Sender's Code**<br>**Description:**<br>Code identifying party sending transmission; codes agreed to by trading partners<br>**Refer To Note 1** | M | AN | 2/15 | Must use |
| GS03 | 124 | **Application Receiver's Code**<br>**Description:**<br>Code identifying party receiving transmission; codes agreed to by trading partners<br>**Will Send Receivers DUNS** | M | AN | 2/15 | Must use |
| GS04 | 373 | **Date**<br>**Description:**<br>Date expressed as CCYYMMDD | M | DT | 8/8 | Must use |
| GS05 | 337 | **Time**<br>**Description:**<br>Time expressed in 24-hour clock time as follows: HHMM, where H = hours (00-23), M = minutes (00-59) | M | TM | 4/4 | Must use |
| GS06 | 28 | **Group Control Number**<br>**Description:**<br>Assigned number originated and maintained by the sender | M | N0 | 1/9 | Must use |
| GS07 | 455 | **Responsible Agency Code**<br>**Description:**<br>Code identifying the issuer of the standard; this code is used in conjunction with Data Element 480<br>**Will Only Send Code X** | M | ID | 1/2 | Must use |
| GS08 | 480 | **Version / Release / Industry Identifier Code**<br>**Description:**<br>Code indicating the version, release, subrelease, and industry identifier of the EDI standard being used, including the GS and GE segments; if code in DE455 in GS segment is X, then in DE 480 positions 1-3 are the version number; positions 4-6 are the release and subrelease, level of the version; and positions 7-12 are the industry or trade association identifiers (optionally assigned by user); if code in DE455 in GS segment is T, then other formats are allowed<br>**Will Only Send Code 004010** | M | AN | 1/12 | Must use |

# Semantics:

1. GS04 is the group date.
2. GS05 is the group time.
3. The data interchange control number GS06 in this header must be identical to the same data element in the associated functional group trailer, GE02.

# Comments:

1. A functional group of related transaction sets, within the scope of X12 standards, consists of a collection of similar transaction sets enclosed by a functional group header and a functional group trailer.

## Notes:

1. SENDERS DUNS NUMBER

| | |
|---|---|
| 071890305 - TABC | 107978962 - TMMAL |
| 812678378 - TMMBC | 002121064 - TMMI |
| 161955380 - TMMK | 808369495 - TMMMS |
| 961659588 - TMMNA | 781098897 - TMMNK |
| 170114776 - TMMTX | 965703366 - TMMWV |

## ST - Transaction Set Header

| Pos: 010 | Max: 1 |
|---|---|
| Heading - Mandatory | |
| Loop: N/A | Elements: 2 |

**User Option(Usage):** Must use

To indicate the start of a transaction set and to assign a control number

# Element Summary:

| X12 ANSI REQUIREMENTS Ver. 4010 | | | | | | TOYOTA REQ. |
|---|---|---|---|---|---|---|
| **Ref** | **Id** | **Element Name** | **Req** | **Type** | **Min/Max** | **Usage** |
| ST01 | 143 | **Transaction Set Identifier Code**<br>**Description:**<br>Code uniquely identifying a Transaction Set<br>**Will Only Send Code 830** | M | ID | 3/3 | Must use |
| ST02 | 329 | **Transaction Set Control Number**<br>**Description:**<br>Identifying control number that must be unique within the transaction set functional group assigned by the originator for a transaction set | M | AN | 4/9 | Must use |

# Semantics:

1. The transaction set identifier (ST01) used by the translation routines of the interchange partners to select the appropriate transaction set definition (e.g., 810 selects the Invoice Transaction Set).

## BFR - Beginning Segment for Planning Schedule

| Pos: 020 | Max: 1 |
|---|---|
| Heading - Mandatory | |
| Loop: N/A | Elements: 13 |

**User Option(Usage):** Must use

To indicate the beginning of a planning schedule transaction set; whether a ship or delivery based forecast; and related forecast envelope dates

# Element Summary:

| X12 ANSI REQUIREMENTS Ver. 4010 | | | | | | TOYOTA REQ. |
|---|---|---|---|---|---|---|
| **Ref** | **Id** | **Element Name** | **Req** | **Type** | **Min/Max** | **Usage** |
| BFR01 | 353 | **Transaction Set Purpose Code**<br>**Description:**<br>Code identifying purpose of transaction set<br>**Will Only Send Code 00** | M<br>I | ID | 2/2 | Must use |
| BFR02 | 127 | **Description:**<br>Reference information as defined for a particular Transaction Set or as specified by the Reference Identification Qualifier<br>**Will Only Send Codes C or D** | X | AN | 1/30 | Used |
| BFR03 | 328 | **Release Number**<br>**Description:**<br>Number identifying a release against a Purchase Order previously placed by the parties involved in the transaction<br>**Will Only Send Value 001** | X | AN | 1/30 | Used |
| BFR04 | 675 | **Schedule Type Qualifier**<br>**Description:**<br>Code identifying the type of dates used when defining a shipping or delivery time in a schedule or forecast<br>**Will Only Send Code DL – "Delivery/Ship Date"** | M<br>S | ID | 2/2 | Must use |
| BFR05 | 676 | **Description:**<br>Code identifying the type of quantities used when defining a schedule or forecast<br>**Will Only Send Code A – "Actual"** | M<br>I | ID | 1/1 | Must use |
| BFR06 | 373 | **Date**<br>**Description:**<br>Date expressed as CCYYMMDD<br>**Start Date – Note Used For TMMNA** | M | DT | 8/8 | Must use |
| BFR07 | 373 | **Date**<br>**Description:**<br>Date expressed as CCYYMMDD<br>**Refer To Note 1** | O | DT | 8/8 | Used |
| BFR08 | 373 | **Date**<br>**Description:**<br>Date expressed as CCYYMMDD<br>**Date Generated** | M | DT | 8/8 | Must use |
| BFR09 | 373 | **Date**<br>**Description:**<br>Date expressed as CCYYMMDD<br>**Will Not Send** | O | DT | 8/8 | Not Used |
| BFR10 | 367 | **Contract Number**<br>**Description:**<br>Contract number<br>**Refer To Note 2** | O | AN | 1/30 | Used |
| BFR11 | 324 | **Purchase Order Number**<br>**Description:**<br>Identifying number for Purchase Order assigned by the orderer/purchaser<br>**Only Used for TMMNA Export Parts** | O | AN | 1/22 | Used |

## Syntax:

1. R0203 - At least one of BFR02,BFR03 is required

## Notes:

1. BFR07 - End Date – Not used form TMMNA Export Parts
2. BFR10 –

   Used only for TMMNA Export Parts
   Will Only Send 'AIR', 'OCEAN', or contracting number

## Semantics:

1. BFR02 is the identifying number for a forecast assigned by the orderer/purchaser.
2. BFR06 is the forecast horizon start date: The date when the forecast horizon (envelope) begins.
3. BFR07 is the forecast horizon end date: The date when the forecast horizon (envelope) ends.
4. BFR08 is the date forecast generated: The date the forecast data was generated.
5. BFR09 is not used.

## Loop N1

| Pos: 230 | Repeat: 200 |
|---|---|
| Optional | |
| Loop: N1 | Elements: N/A |

To identify a party by type of organization, name, and code

# Loop Summary:

| X12 ANSI REQUIREMENTS Ver. 4010 | | | | | | TOYOTA REQ. |
|---|---|---|---|---|---|---|
| **Pos** | **Id** | **Segment Name** | **Req** | **Max Use** | **Repeat** | **Usage** |
| 230 | N1 | Name | O | 1 | | Used |
| 240 | N2 | Additional Name Information | O | 2 | | Used |
| 250 | N3 | Address Information | O | 2 | | Used |
| 260 | N4 | Geographic Location | O | 1 | | Used |
| 270 | REF | Reference Identification | O | 12 | | Used |
| 280 | PER | Administrative Communications Contact | O | 3 | | Used |
| 290 | FOB | F.O.B. Related Instructions | O | 1 | | Used |

# Comments:

1. This segment, used alone, provides the most efficient method of providing organizational identification. To obtain this efficiency the "ID Code" (N104) must provide a key to the table maintained by the transaction processing party.
2. N105 and N106 further define the type of entity in N101.

## N1 - Name

| Pos: 230 | Max: 1 |
|---|---|
| Heading - Optional | |
| Loop: N1 | Elements: 6 |

**User Option(Usage):** Used

To identify a party by type of organization, name, and code

# Element Summary:

| X12 ANSI REQUIREMENTS Ver. 4010 | | | | | | TOYOTA REQ. |
|---|---|---|---|---|---|---|
| **Ref** | **Id** | **Element Name** | **Req** | **Type** | **Min/Max** | **Usage** |
| N101 | 98 | **Entity Identifier Code**<br>**Description:**<br>Code identifying an organizational entity, a physical location, property or an individual<br>**Refer To Notes 1, 2** | M | ID | 2/3 | Must use |
| N102 | 93 | **Name**<br>**Description:**<br>Free-form name<br>**Refer To Note 3** | X | AN | 1/60 | Used |

# Syntax:

1. R0203 - At least one of N102,N103 is required
2. P0304 - If either N103,N104 is present, then all are required

# Comments:

1. This segment, used alone, provides the most efficient method of providing organizational identification. To obtain this efficiency the "ID Code" (N104) must provide a key to the table maintained by the transaction processing party.
2. N105 and N106 further define the type of entity in N101.

# Notes:

1. This Segment Is Not Used By TMMK
2. Will Only Send Code MI
3. Valid Values That Will Be Sent Are:

| | |
|---|---|
| TABC | TMMAL |
| TMMBC | TMMI |
| TMMK (not used) | TMMMS |
| TMMNA | TMMNK |
| TMMTX | TMMWV |

## N1 - Name

| Pos: 230 | Max: 1 |
|---|---|
| Heading - Optional | |
| Loop: N1 | Elements: 6 |

**User Option(Usage):** Used

To identify a party by type of organization, name, and code

# Element Summary:

| | | X12 ANSI REQUIREMENTS Ver. 4010 | | | | TOYOTA REQ. |
|---|---|---|---|---|---|---|
| **Ref** | **Id** | **Element Name** | **Req** | **Type** | **Min/Max** | **Usage** |
| N101 | 98 | **Entity Identifier Code**<br>**Description:**<br>Code identifying an organizational entity, a physical location, property or an individual<br>**Will Only Send Code SU** | M | ID | 2/3 | Must use |
| N102 | 93 | **Name**<br>**Description:**<br>Free-form name | X | AN | 1/60 | Used |
| N103 | 66 | **Identification Code Qualifier**<br>**Description:**<br>Code designating the system/method of code structure used for Identification Code (67)<br>**Will Only Send Code 92** | X | ID | 1/2 | Used |
| N104 | 67 | **Identification Code**<br>**Description:**<br>Code identifying a party or other code<br>**Will Send Supplier Code Allotted By TMM** | X | AN | 2/80 | Used |

# Syntax:

1. R0203 - At least one of N102,N103 is required
2. P0304 - If either N103,N104 is present, then all are required

## N3 - Address Information

| Pos: 250 | Max: 2 |
|---|---|
| Heading - Optional | |
| Loop: N1 | Elements: 2 |

**User Option(Usage):** Used

To specify the location of the named party

# Element Summary:

| X12 ANSI REQUIREMENTS Ver. 4010 | | | | | | TOYOTA REQ. |
|---|---|---|---|---|---|---|
| **Ref** | **Id** | **Element Name** | **Req** | **Type** | **Min/Max** | **Usage** |
| N301 | 166 | **Address Information**<br>**Description:**<br>Address information<br>**Refer To Note 1** | M | AN | 1/55 | Must use |

# Note:

1. This Segment Is Sent For TMMNA Export Parts Only

## N4 - Geographic Location

| Pos: 260 | Max: 1 |
|---|---|
| Heading - Optional | |
| Loop: N1 | Elements: 6 |

**User Option(Usage):** Used

To specify the geographic place of the named party

# Element Summary:

| X12 ANSI REQUIREMENTS Ver. 4010 | | | | | | TOYOTA REQ. |
|---|---|---|---|---|---|---|
| **Ref** | **Id** | **Element Name** | **Req** | **Type** | **Min/Max** | **Usage** |
| N401 | 19 | **City Name**<br>**Description:**<br>Free-form text for city name<br>**Refer To Note 1** | O | AN | 2/30 | Used |
| N402 | 156 | **State or Province Code**<br>**Description:**<br>Code (Standard State/Province) as defined by appropriate government agency | O | ID | 2/2 | Used |
| N403 | 116 | **Postal Code**<br>**Description:**<br>Code defining international postal zone code excluding punctuation and blanks (zip code for United States) | O | ID | 3/15 | Used |

# Note:

1. This Segment Is Sent For TMMNA Export Parts Only

## PER - Administrative Communications Contact

| Pos: 280 | Max: 3 |
|---|---|
| Heading - Optional | |
| Loop: N1 | Elements: 9 |

**User Option(Usage):** Used

To identify a person or office to whom administrative communications should be directed

# Element Summary:

| X12 ANSI REQUIREMENTS Ver. 4010 | | | | | | TOYOTA REQ. |
|---|---|---|---|---|---|---|
| **Ref** | **Id** | **Element Name** | **Req** | **Type** | **Min/Max** | **Usage** |
| PER01 | 366 | **Contact Function Code**<br>**Description:**<br>Code identifying the major duty or responsibility of the person or group named<br>**Will Only Send Code SU; Refer To Note 1** | M | ID | 2/2 | Must use |
| PER02 | 93 | **Name**<br>**Description:**<br>Free-form name | O | AN | 1/60 | Used |

# Note:

1. This Segment Is Sent For TMMNA Export Parts Only

## Loop LIN

| Pos: 010 | Repeat: >1 |
|---|---|
| Mandatory | |
| Loop: LIN | Elements: N/A |

To specify basic item identification data

# Loop Summary:

| X12 ANSI REQUIREMENTS Ver. 4010 | | | | | | TOYOTA REQ. |
|---|---|---|---|---|---|---|
| **Pos** | **Id** | **Segment Name** | **Req** | **Max Use** | **Repeat** | **Usage** |
| 010 | LIN | Item Identification | M | 1 | | Must use |
| 020 | UIT | Unit Detail | O | 1 | | Used |
| 080 | PID | Product/Item Description | O | 1000 | | Used |
| 120 | PO4 | Item Physical Details | O | 1 | | Used |
| 130 | PRS | Part Release Status | O | 1 | | Used |
| 140 | REF | Reference Identification | O | 12 | | Used |
| 150 | PER | Administrative Communications Contact | O | 3 | | Used |
| 250 | TD5 | Carrier Details (Routing Sequence/Transit Time) | O | 12 | | Used |
| 320 | | Loop N1 | O | 200 | 200 | Used |
| 450 | | Loop SDP | O | 260 | 260 | Used |

# Semantics:

1. LIN01 is the line item identification

# Comments:

1. See the Data Dictionary for a complete list of IDs.
2. LIN02 through LIN31 provide for fifteen different product/service IDs for each item. For example: Case, Color, Drawing No., U.P.C. No., ISBN No., Model No., or SKU.

## LIN - Item Identification

| Pos: 010 | Max: 1 |
|---|---|
| Detail - Mandatory | |
| Loop: LIN | Elements: 31 |

**User Option(Usage):** Must use

To specify basic item identification data

# Element Summary:

| X12 ANSI REQUIREMENTS Ver. 4010 | | | | | | TOYOTA REQ. |
|---|---|---|---|---|---|---|
| **Ref** | **Id** | **Element Name** | **Req** | **Type** | **Min/Max** | **Usage** |
| LIN01 | 350 | **Assigned Identification**<br>**Description:**<br>Alphanumeric characters assigned for differentiation within a transaction set | O | AN | 1/20 | Used |
| LIN02 | 235 | **Product/Service ID Qualifier**<br>**Description:**<br>Code identifying the type/source of the descriptive number used in Product/Service ID (234)<br>**Will Only Send Code BP – "Buyers Part Number"** | M | ID | 2/2 | Must use |
| LIN03 | 234 | **Product/Service ID**<br>**Description:**<br>Identifying number for a product or service<br>**Refer To Note 1** | M | AN | 1/48 | Must use |
| LIN04 | 235 | **Product/Service ID Qualifier**<br>**Description:**<br>Code identifying the type/source of the descriptive number used in Product/Service ID (234)<br>**Will Only Send Code RC; Refer To Note 2** | X | ID | 2/2 | Used |
| LIN05 | 234 | **Product/Service ID**<br>**Description:**<br>Identifying number for a product or service<br>**Refer To Note 2** | X | AN | 1/48 | Used |
| LIN06 | 235 | **Product/Service ID Qualifier**<br>**Description:**<br>Code identifying the type/source of the descriptive number used in Product/Service ID (234)<br>**Will Only Send Code ZZ** | X | ID | 2/2 | Used |
| LIN07 | 234 | **Product/Service ID**<br>**Description:**<br>Identifying number for a product or service<br>**Refer To Note 3** | X | AN | 1/48 | Used |

# Syntax:

1. P0405 - If either LIN04,LIN05 is present, then all are required
2. P0607 - If either LIN06,LIN07 is present, then all are required

# Semantics:

1. LIN01 is the line item identification
2. SEQUENCED ORDER (WEEKLY) - 13 WEEKS PRE-NOTICE
   KANBAN ORDER (WEEKLY) - 13 WEEKS PRE-NOTICE
   EKANBAN ORDER (WEEKLY) - 13 WEEKS PRE-NOTICE

# Notes:

1. The LIN03 Element As Found Here Will Be Used In The PRF01 Element Of The 856 Transaction. The First 8 Bytes Of The LIN03 Will Be Used In The REF02 Element Of The 810 Transaction.
2. Not Sent For TMMNA Export Parts
3. Valid Values That Will Be Sent Are:
   'A- SCHEDULE ORDER'
   'B- SEQUENCED ORDER'

'C - KANBAN ORDER'
'D - EKANBAN ORDER'

## UIT - Unit Detail

| Pos: 020 | Max: 1 |
|---|---|
| Detail - Optional | |
| Loop: LIN | Elements: 3 |

**User Option(Usage):** Used

To specify item unit data

# Element Summary:

| X12 ANSI REQUIREMENTS Ver. 4010 | | | | | | TOYOTA REQ. |
|---|---|---|---|---|---|---|
| **Ref** | **Id** | **Element Name** | **Req** | **Type** | **Min/Max** | **Usage** |
| UIT01 | C001 | **Composite Unit of Measure**<br>**Description:**<br>To identify a composite unit of measure(See Figures Appendix for examples of use)<br>**Will Only Send Code PC – "Pieces"** | M | Comp | | Must use |

## PID - Product/Item Description

| Pos: 080 | Max: 1000 |
|---|---|
| Detail - Optional | |
| Loop: LIN | Elements: 9 |

**User Option(Usage):** Used

To describe a product or process in coded or free-form format

# Element Summary:

| X12 ANSI REQUIREMENTS Ver. 4010 | | | | | | TOYOTA REQ. |
|---|---|---|---|---|---|---|
| **Ref** | **Id** | **Element Name** | **Req** | **Type** | **Min/Max** | **Usage** |
| PID01 | 349 | **Item Description Type**<br>**Description:**<br>Code indicating the format of a description<br>**Will Only Send Code F; Refer To Note 1** | M | ID | 1/1 | Must use |
| PID02 | 750 | **Product/Process Characteristic Code**<br>**Description:**<br>Code identifying the general class of a product or process characteristic<br>**Will Not Be Sent** | O | ID | 2/3 | Used |
| PID03 | 559 | **Agency Qualifier Code**<br>**Description:**<br>Code identifying the agency assigning the code values<br>**Will Not Be Sent** | X | ID | 2/2 | Used |
| PID04 | 751 | **Product Description Code**<br>**Description:**<br>A code from an industry code list which provides specific data about a product characteristic<br>**Will Not Be Sent** | X | AN | 1/12 | Used |
| PID05 | 352 | **Description**<br>**Description:**<br>A free-form description to clarify the related data elements and their content<br>**All valid standard codes are used.** | X | AN | 1/80 | Used |

# Syntax:

1. C0403 - If PID04 is present, then all of PID03 are required
2. R0405 - At least one of PID04,PID05 is required

# Semantics:

1. Use PID03 to indicate the organization that publishes the code list being referred to.
2. PID04 should be used for industry-specific product description codes.

# Comments:

1. If PID01 equals "F", then PID05 is used. If PID01 equals "S", then PID04 is used. If PID01 equals "X", then both PID04 and PID05 are used.
2. Use PID06 when necessary to refer to the product surface or layer being described in the segment.
3. PID07 specifies the individual code list of the agency specified in PID03.

# Notes:

1. This Segment Is Not Used By TMMK.

## PO4 - Item Physical Details

| Pos: 120 | Max: 1 |
|---|---|
| Detail - Optional | |
| Loop: LIN | Elements: 18 |

**User Option(Usage):** Used

To specify the physical qualities, packaging, weights, and dimensions relating to the item

# Element Summary:

| X12 ANSI REQUIREMENTS Ver. 4010 | | | | | | TOYOTA REQ. |
|---|---|---|---|---|---|---|
| **Ref** | **Id** | **Element Name** | **Req** | **Type** | **Min/Max** | **Usage** |
| PO401 | 356 | **Pack**<br>**Description:**<br>The number of inner containers, or number of eaches if there are no inner containers, per outer container | O | N0 | 1/6 | Used |

## PRS - Part Release Status

| Pos: 130 | Max: 1 |
|---|---|
| Detail - Optional | |
| Loop: LIN | Elements: 2 |

**User Option(Usage):** Used

To indicate the status of the part being ordered or forecast with respect to this material release or planning document

# Element Summary:

| X12 ANSI REQUIREMENTS Ver. 4010 | | | | | | TOYOTA REQ. |
|---|---|---|---|---|---|---|
| **Ref** | **Id** | **Element Name** | **Req** | **Type** | **Min/Max** | **Usage** |
| PRS01 | 682 | **Part Release Status Code**<br>**Description:**<br>Code identifying the status of the specific part number being released or forecast or being used in an engineering change<br>**Refer To Notes 1,2** | M | ID | 1/2 | Must use |

# Notes:

1. This Segment Is Not Sent For TMMNA Export Parts
2. Valid Codes Are:
   1 – “Non-Carryover”
   4 – “Carryover”
   5 – “New Item”

## REF - Reference Identification

| Pos: 140 | Max: 12 |
|---|---|
| Detail - Optional | |
| Loop: LIN | Elements: 4 |

**User Option(Usage):** Used

To specify identifying information

## Element Summary:

| X12 ANSI REQUIREMENTS Ver. 4010 | | | | | | TOYOTA REQ. |
|---|---|---|---|---|---|---|
| **Ref** | **Id** | **Element Name** | **Req** | **Type** | **Min/Max** | **Usage** |
| REF01 | 128 | **Reference Identification Qualifier**<br>**Description:**<br>Code qualifying the Reference Identification<br>**Will Only Send Code DK; Refer To Notes 1,2** | M | ID | 2/3 | Must use |
| REF02 | 127 | **Reference Identification**<br>**Description:**<br>Reference information as defined for a particular Transaction Set or as specified by the Reference Identification Qualifier | X | AN | 2/30 | Used |

## Syntax:

1. R0203 - At least one of REF02,REF03 is required

## Notes:

1. This Segment Is Not Sent For TMMNA Export Parts
2. The Dock Code Will Be Used In the IT111 Element Of The 810 Transaction.

## REF - Reference Identification

| Pos: 140 | Max: 12 |
|---|---|
| Detail - Optional | |
| Loop: LIN | Elements: 4 |

**User Option(Usage):** Used

To specify identifying information

# Element Summary:

| X12 ANSI REQUIREMENTS Ver. 4010 | | | | | | TOYOTA REQ. |
|---|---|---|---|---|---|---|
| **Ref** | **Id** | **Element Name** | **Req** | **Type** | **Min/Max** | **Usage** |
| REF01 | 128 | **Reference Identification Qualifier**<br>**Description:**<br>Code qualifying the Reference Identification<br>**Will Only Send Code LU; Refer To Note 1** | M | ID | 2/3 | Must use |
| REF02 | 127 | **Reference Identification**<br>**Description:**<br>Reference information as defined for a particular Transaction Set or as specified by the Reference Identification Qualifier | X | AN | 1/30 | Used |

# Syntax:

1. R0203 - At least one of REF02,REF03 is required

# Notes:

1. This Segment Is Not Sent For TMMNA Export Parts Or TMMK

## REF - Reference Identification

| Pos: 140 | Max: 12 |
|---|---|
| Detail - Optional | |
| Loop: LIN | Elements: 4 |

**User Option(Usage):** Used

To specify identifying information

# Element Summary:

| | | X12 ANSI REQUIREMENTS Ver. 4010 | | | | TOYOTA REQ. |
|---|---|---|---|---|---|---|
| **Ref** | **Id** | **Element Name** | **Req** | **Type** | **Min/Max** | **Usage** |
| REF01 | 128 | **Reference Identification Qualifier**<br>**Description:**<br>Code qualifying the Reference Identification<br>**Will Only Send Code MR; Refer To Note 1** | M | ID | 2/3 | Must use |
| REF02 | 127 | **Reference Identification**<br>**Description:**<br>Reference information as defined for a particular Transaction Set or as specified by the Reference Identification Qualifier<br>**Refer To Note 2** | X | AN | 4/4 | Used |

# Syntax:

1. R0203 - At least one of REF02,REF03 is required

# Notes:

1. This Segment Is Not Sent For TMMNA Export Parts Or TMMK
2. Toyota Card Code.
   The REF02 Element Will Be Used In The IT101 Element Of The 810 Transaction.

## REF - Reference Identification

| Pos: 140 | Max: 12 |
|---|---|
| Detail - Optional | |
| Loop: LIN | Elements: 4 |

**User Option(Usage):** Used

To specify identifying information

# Element Summary:

| X12 ANSI REQUIREMENTS Ver. 4010 | | | | | | TOYOTA REQ. |
|---|---|---|---|---|---|---|
| **Ref** | **Id** | **Element Name** | **Req** | **Type** | **Min/Max** | **Usage** |
| REF01 | 128 | **Reference Identification Qualifier**<br>**Description:**<br>Code qualifying the Reference Identification<br>**Will Only Send Code ZZ; Refer To Note 1** | M | ID | 2/ | Must use |
| REF02 | 127 | **Reference Identification**<br>**Description:**<br>Reference information as defined for a particular Transaction Set or as specified by the Reference Identification Qualifier<br>**Toyota Back Number** | X | AN | 4/4 | Used |

# Notes:

1. This Segment Is Sent for TMMNA Export Parts Only.

## REF - Reference Identification

| Pos: 140 | Max: 12 |
|---|---|
| Detail - Optional | |
| Loop: LIN | Elements: 4 |

**User Option(Usage):** Used

To specify identifying information

# Element Summary:

| | | X12 ANSI REQUIREMENTS Ver. 4010 | | | | TOYOTA REQ. |
|---|---|---|---|---|---|---|
| **Ref** | **Id** | **Element Name** | **Req** | **Type** | **Min/Max** | **Usage** |
| REF01 | 128 | **Reference Identification Qualifier**<br>**Description:**<br>Code qualifying the Reference Identification<br>**Will Only Send Code LO; Refer To Note 1** | M | ID | 2/2 | Must use |
| REF02 | 127 | **Reference Identification**<br>**Description:**<br>Reference information as defined for a particular Transaction Set or as specified by the Reference Identification Qualifier<br>**Toyota Module Load Type** | X | AN | 4/4 | Used |

# Notes:

1. This Segment Is Sent for TMMNA Export Parts Only.

## REF - Reference Identification

| Pos: 140 | Max: 12 |
|---|---|
| Detail - Optional | |
| Loop: LIN | Elements: 4 |

**User Option(Usage):** Used

To specify identifying information

# Element Summary:

| | | X12 ANSI REQUIREMENTS Ver. 4010 | | | | TOYOTA REQ. |
|---|---|---|---|---|---|---|
| **Ref** | **Id** | **Element Name** | **Req** | **Type** | **Min/Max** | **Usage** |
| REF01 | 128 | **Reference Identification Qualifier**<br>**Description:**<br>Code qualifying the Reference Identification<br>**Will Only Send Code OQ; Refer To Note 1** | M | ID | 2/2 | Must use |
| REF02 | 127 | **Reference Identification**<br>**Description:**<br>Reference information as defined for a particular Transaction Set or as specified by the Reference Identification Qualifier<br>**Final Requirement Number** | X | AN | 11/11 | Used |

# Notes:

1. This Segment Is Sent for TMMNA Export Parts Only.

## PER - Administrative Communications Contact

| Pos: 150 | Max: 3 |
|---|---|
| Detail - Optional | |
| Loop: LIN | Elements: 9 |

**User Option(Usage):** Used

To identify a person or office to whom administrative communications should be directed

# Element Summary:

| X12 ANSI REQUIREMENTS Ver. 4010 | | | | | | TOYOTA REQ. |
|---|---|---|---|---|---|---|
| **Ref** | **Id** | **Element Name** | **Req** | **Type** | **Min/Max** | **Usage** |
| PER01 | 366 | **Contact Function Code**<br>**Description:**<br>Code identifying the major duty or responsibility of the person or group named<br>**Will Only Send Code SC; Refer To Note 1** | M | ID | 2/2 | Must use |
| PER02 | 93 | **Description:**<br>Free-form name<br>**Name Of TMM's Specialist In P/C** | O | AN | 1/60 | Used |
| PER03 | 365 | **Communication Number Qualifier**<br>**Description:**<br>Code identifying the type of communication number<br>**Will Only Send Code TE** | X | ID | 2/2 | Used |
| PER04 | 364 | **Description:**<br>Complete communications number including country or area code when applicable<br>**Telephone Number Of TMM's Specialist In P/C** | X | AN | 1/80 | Used |

# Syntax:

1. P0304 - If either PER03,PER04 is present, then all are required

# Notes:

1. This Segment Is Not Sent for TMMNA Export Parts.

## TD5 - Carrier Details (Routing Sequence/Transit Time)

| Pos: 250 | Max: 12 |
|---|---|
| Detail - Optional | |
| Loop: LIN | Elements: 15 |

**User Option(Usage):** Used

To specify the carrier and sequence of routing and provide transit time information

# Element Summary:

| X12 ANSI REQUIREMENTS Ver. 4010 | | | | | | TOYOTA REQ. |
|---|---|---|---|---|---|---|
| **Ref** | **Id** | **Element Name** | **Req** | **Type** | **Min/Max** | **Usage** |
| TD501 | 133 | **Routing Sequence Code**<br>**Description:**<br>Code describing the relationship of a carrier to a specific shipment movement<br>**Will Only Send Code 1; Refer To Notes 1,2** | O | ID | 1/2 | Used |
| TD502 | 66 | **Identification Code Qualifier**<br>**Description:**<br>Code designating the system/method of code structure used for Identification Code (67)<br>**This Element Is Not Sent** | X | ID | 0/0 | Not Used |
| TD503 | 67 | **Identification Code**<br>**Description:**<br>Code identifying a party or other code<br>**This Element Is Not Sent** | X | AN | 0/0 | Not Used |
| TD504 | 91 | **Transportation Method/Type Code**<br>**Description:**<br>Code specifying the method or type of transportation for the shipment<br>**Will Only Send Code ZZ** | X | ID | 2/2 | Used |
| TD505 | 387 | **Routing**<br>**Description:**<br>Free-form description of the routing or requested routing for shipment, or the originating carrier's identity<br>**Will Only Send “ROUTING” Or “SUB-ROUTING”** | X | AN | 1/35 | Used |
| TD506 | 368 | **Shipment/Order Status Code**<br>**Description:**<br>Code indicating the status of an order or shipment or the disposition of any difference between the quantity ordered and the quantity shipped for a line item or transaction<br>**This Element Is Not Sent.** | X | ID | 2/2 | Not Used |
| TD507 | 309 | **Location Qualifier**<br>**Description:**<br>Code identifying type of location<br>**Will Only Send Code IT; Refer To Notes 2,3** | O | ID | 1/2 | Used |
| TD508 | 310 | **Location Identifier**<br>**Description:**<br>Code which identifies a specific location<br>**Sub-Route Cross Dock Code; Refer To Notes 2,3** | X | AN | 1/30 | Used |

# Syntax:

1. R0204050612 - At least one of TD502,TD504,TD505, or TD506 is required
2. C0203 - If TD502 is present, then all of TD503 are required
3. C0708 - If TD507 is present, then all of TD508 are required

## Comments:

1. When specifying a routing sequence to be used for the shipment movement in lieu of specifying each carrier within the movement, use TD502 to identify the party responsible for defining the routing sequence, and use TD503 to identify the actual routing sequence, specified by the party identified in TD502.

## Notes:

1. Not Sent For Parts And Components.
   This Segment Will Only Appear If There Is A Sub-Route.
   This Segment Is Not Used By TMMK
2. Not Sent For TMMNA Export Parts
3. This Segment Is Optional. It Will Only Appear If There Is A Sub-Route.

## TD5 - Carrier Details (Routing Sequence/Transit Time)

| Pos: 250 | Max: 12 |
|---|---|
| Detail - Optional | |
| Loop: LIN | Elements: 15 |

**User Option(Usage):** Used

To specify the carrier and sequence of routing and provide transit time information

# Element Summary:

| X12 ANSI REQUIREMENTS Ver. 4010 | | | | | | TOYOTA REQ. |
|---|---|---|---|---|---|---|
| **Ref** | **Id** | **Element Name** | **Req** | **Type** | **Min/Max** | **Usage** |
| TD501 | 133 | **Routing Sequence Code**<br>**Description:**<br>Code describing the relationship of a carrier to a specific shipment movement<br>**Will Not Send This Element; Refer To Note 1** | O | ID | 1/2 | Not Used |
| TD502 | 66 | **Identification Code Qualifier**<br>**Description:**<br>Code designating the system/method of code structure used for Identification Code (67)<br>**Will Not Send This Element** | X | ID | 1/2 | Not Used |
| TD503 | 67 | **Identification Code**<br>**Description:**<br>Code identifying a party or other code<br>**Will Not Send This Element** | X | AN | 2/80 | Not Used |
| TD504 | 91 | **Transportation Method/Type Code**<br>**Description:**<br>Code specifying the method or type of transportation for the shipment<br>**Will Not Send This Element** | X | ID | 1/2 | Not Used |
| TD505 | 387 | **Routing**<br>**Description:**<br>Free-form description of the routing or requested routing for shipment, or the originating carrier's identity<br>**Will Send “ROUTING” Or “MAIN ROUTE”** | X | AN | 1/35 | Used |
| TD506 | 368 | **Shipment/Order Status Code**<br>**Description:**<br>Code indicating the status of an order or shipment or the disposition of any difference between the quantity ordered and the quantity shipped for a line item or transaction<br>**Will Not Send This Element** | X | ID | 2/2 | Not Used |
| TD507 | 309 | **Location Qualifier**<br>**Description:**<br>Code identifying type of location<br>**Will Only Send Code DE** | O | ID | 1/2 | Used |
| TD508 | 310 | **Location Identifier**<br>**Description:**<br>Code which identifies a specific location<br>**Main Route Code** | X | AN | 1/30 | Used |

# Syntax:

1. C0708 - If TD507 is present, then all of TD508 are required

# Comments:

1. When specifying a routing sequence to be used for the shipment movement in lieu of specifying each carrier within the movement, use TD502 to identify the party responsible for defining the routing sequence, and use TD503 to identify the actual routing sequence, specified by the party identified in TD502.

# Notes:

1. This Segment Is Not Sent For TMMNA Export Parts Or TMMK.

## Loop N1

| Pos: 320 | Repeat: 200 |
|---|---|
| Optional | |
| Loop: N1 | Elements: N/A |

To identify a party by type of organization, name, and code

# Loop Summary:

| X12 ANSI REQUIREMENTS Ver. 4010 | | | | | | TOYOTA REQ. |
|---|---|---|---|---|---|---|
| **Pos** | **Id** | **Segment Name** | **Req** | **Max Use** | **Repeat** | **Usage** |
| 320 | N1 | Name | O | 1 | | Used |

## N1 - Name

| Pos: 320 | Max: 1 |
|---|---|
| Detail - Optional | |
| Loop: N1 | Elements: 6 |

**User Option(Usage):** Used

To identify a party by type of organization, name, and code

# Element Summary:

| | | X12 ANSI REQUIREMENTS Ver. 4010 | | | | TOYOTA REQ. |
|---|---|---|---|---|---|---|
| **Ref** | **Id** | **Element Name** | **Req** | **Type** | **Min/Max** | **Usage** |
| N101 | 98 | **Entity Identifier Code**<br>**Description:**<br>Code identifying an organizational entity, a physical location, property or an individual<br>**Will Only Send Code ST; Refer To Note 1** | M | ID | 2/3 | Must use |
| N102 | 93 | **Name**<br>**Description:**<br>Free-form name<br>**This Element Is Not Sent** | X | AN | 1/60 | Not Used |
| N103 | 66 | **Identification Code Qualifier**<br>**Description:**<br>Code designating the system/method of code structure used for Identification Code (67)<br>**Will Only Send Code 6** | X | ID | 1/2 | Used |
| N104 | 67 | **Identification Code**<br>**Description:**<br>Code identifying a party or other code<br>**Toyota Specified Plant Code** | X | AN | 5/5 | Used |

# Syntax:

1. R0203 - At least one of N102,N103 is required
2. P0304 - If either N103,N104 is present, then all are required

# Notes:

1. This Segment Is Sent For TMMNA Export Parts Only

## N1 - Name

**Pos: 320** **Max: 1**
**Detail - Optional**
**Loop: N1** **Elements: 6**

**User Option(Usage):** Used

To identify a party by type of organization, name, and code

# Element Summary:

| | | X12 ANSI REQUIREMENTS Ver. 4010 | | | | TOYOTA REQ. |
|---|---|---|---|---|---|---|
| **Ref** | **Id** | **Element Name** | **Req** | **Type** | **Min/Max** | **Usage** |
| N101 | 98 | **Entity Identifier Code**<br>**Description:**<br>Code identifying an organizational entity, a physical location, property or an individual<br>**Will Only Send Code 90; Refer To Note 1** | M | ID | 2/3 | Must use |
| N102 | 93 | **Name**<br>**Description:**<br>Free-form name<br>**Contract Assembler Code** | X | AN | 1/60 | Used |

# Syntax:

1. R0203 - At least one of N102,N103 is required

# Notes:

1. This Segment Is Sent For TMMNA Export Parts Only

## N1 - Name

| Pos: 320 | Max: 1 |
|---|---|
| Detail - Optional | |
| Loop: N1 | Elements: 6 |

**User Option(Usage):** Used

To identify a party by type of organization, name, and code

# Element Summary:

| X12 ANSI REQUIREMENTS Ver. 4010 | | | | | | TOYOTA REQ. |
|---|---|---|---|---|---|---|
| **Ref** | **Id** | **Element Name** | **Req** | **Type** | **Min/Max** | **Usage** |
| N101 | 98 | **Entity Identifier Code**<br>**Description:**<br>Code identifying an organizational entity, a physical location, property or an individual<br>**Will Only Send Code IC; Refer To Note 1** | M | ID | 2/3 | Must use |
| N102 | 93 | **Name**<br>**Description:**<br>Free-form name<br>**Consolidation Center** | X | AN | 1/60 | Used |

# Syntax:

1. R0203 - At least one of N102,N103 is required

# Notes:

1. This Segment Is Sent For TMMNA Export Parts Only

## Loop SDP

| Pos: 450 | Repeat: 260 |
|---|---|
| Optional | |
| Loop: SDP | Elements: N/A |

To identify specific ship/delivery requirements

# Loop Summary:

| X12 ANSI REQUIREMENTS Ver. 4010 | | | | | | TOYOTA REQ. |
|---|---|---|---|---|---|---|
| **Pos** | **Id** | **Segment Name** | **Req** | **Max Use** | **Repeat** | **Usage** |
| 450 | SDP | Ship/Delivery Pattern | O | 1 | | Used |
| 460 | FST | Forecast Schedule | O | 260 | | Used |

# Comments:

1. The intent of this segment is to define the routine ship or delivery patterns, as required, when order quantities are in "buckets", such as weekly, monthly. Ship/delivery patterns eliminate the need to transmit discrete quantities and dates for each required shipment or delivery. It is assumed that a "bucketed" quantity is to be divided equally by the ship/delivery pattern. For example, a weekly quantity of 100 with a delivery pattern of Monday and Wednesday would result in 50 to be delivered on Monday and 50 to be delivered on Wednesday.

## SDP - Ship/Delivery Pattern

| Pos: 450 | Max: 1 |
|---|---|
| Detail - Optional | |
| Loop: SDP | Elements: 8 |

**User Option(Usage):** Used

To identify specific ship/delivery requirements

# Element Summary:

| X12 ANSI REQUIREMENTS Ver. 4010 | | | | | | TOYOTA REQ. |
|---|---|---|---|---|---|---|
| **Ref** | **Id** | **Element Name** | **Req** | **Type** | **Min/Max** | **Usage** |
| SDP01 | 678 | **Ship/Delivery or Calendar Pattern Code**<br>**Description:**<br>Code which specifies the routine shipments, deliveries, or calendar pattern<br>**Will Only Send Code N; Refer To Note 1** | M | ID | 1/2 | Must use |
| SDP02 | 679 | **Ship/Delivery Pattern Time Code**<br>**Description:**<br>Code which specifies the time for routine shipments or deliveries<br>**Will Only Send Code F – "First Shift"** | M | ID | 1/1 | Must use |

# Comments:

1. The intent of this segment is to define the routine ship or delivery patterns, as required, when order quantities are in "buckets", such as weekly, monthly. Ship/delivery patterns eliminate the need to transmit discrete quantities and dates for each required shipment or delivery. It is assumed that a "bucketed" quantity is to be divided equally by the ship/delivery pattern. For example, a weekly quantity of 100 with a delivery pattern of Monday and Wednesday would result in 50 to be delivered on Monday and 50 to be delivered on Wednesday.

# Notes:

1. This Segment Is Not Sent For TMMNA Export Parts.

## FST - Forecast Schedule

| Pos: 460 | Max: 260 |
|---|---|
| Detail - Optional | |
| Loop: SDP | Elements: 10 |

**User Option(Usage):** Used

To specify the forecasted dates and quantities

# Element Summary:

| X12 ANSI REQUIREMENTS Ver. 4010 | | | | | | TOYOTA REQ. |
|---|---|---|---|---|---|---|
| **Ref** | **Id** | **Element Name** | **Req** | **Type** | **Min/Max** | **Usage** |
| FST01 | 380 | **Quantity**<br>**Description:**<br>Numeric value of quantity<br>**Total Pieces; Refer To Note 10** | M | R | 1/10 | Must use |
| FST02 | 680 | **Forecast Qualifier**<br>**Description:**<br>Code specifying the sender's confidence level of the forecast data or an action associated with a forecast<br>**Refer To Note 1** | M | ID | 1/1 | Must use |
| FST03 | 681 | **Forecast Timing Qualifier**<br>**Description:**<br>Code specifying interval grouping of the forecast<br>**Refer To Note 2** | M | ID | 1/1 | Must use |
| FST04 | 373 | **Date**<br>**Description:**<br>Date expressed as CCYYMMDD<br>**Refer To Note 3** | M | DT | 8/8 | Must use |
| FST05 | 373 | **Date**<br>**Description:**<br>Date expressed as CCYYMMDD<br>**Refer To Note 4** | O | DT | 8/8 | Used |
| FST06 | 374 | **Date/Time Qualifier**<br>**Description:**<br>Code specifying type of date or time, or both date and time<br>**Will Only Send Code 010; Refer To Note 5** | X | ID | 3/3 | Used |
| FST07 | 337 | **Time**<br>**Description:**<br>Time expressed in 24-hour clock time as follows: HHMM, where H = hours (00-23), M = minutes (00-59)<br>**Refer To Note 5** | X | TM | 4/4 | Used |
| FST08 | 128 | **Reference Identification Qualifier**<br>**Description:**<br>Code qualifying the Reference Identification<br>**Refer To Note 6** | X | ID | 2/2 | Used |
| FST09 | 127 | **Reference Identification**<br>**Description:**<br>Reference information as defined for a particular Transaction Set or as specified by the Reference Identification Qualifier<br>**Refer To Notes 7,8,9** | X | AN | 4/30 | Used |

# Syntax:

1. P0607 - If either FST06,FST07 is present, then all are required
2. P0809 - If either FST08,FST09 is present, then all are required

# Semantics:

1. If FST03 equals "F" (indicating flexible interval), then FST04 and FST05 are required. FST04 would be used for the start date of the flexible interval and FST05 would be used for the end date of the flexible interval.

# Comments:

1. As qualified by FST02 and FST03, FST04 represents either a discrete forecast date, the first date of a forecasted bucket (weekly, monthly, quarterly, etc.) or the start date of a flexible interval.
2. FST06 qualifies the time in FST07. The purpose of the FST07 element is to express the specific time of day in a 24-hour clock to satisfy "just-in-time" requirements. As an alternative, the ship/delivery pattern segment (SDP) may be used to define an approximate time, such as a.m. or p.m.

## Notes:

1. The Only Codes That Will Be Sent Are:
   C - "FIRM"
   D - "PRE-NOTICE"
   D - "BUILD OUT"
2. The Only Codes That Will Be Sent Are:
   D - "DAILY"
   W - "WEEKLY"
   F - "BUILD OUT"
3. FST04 Date Value Descriptions:

| If FST02 is | Then This Date Represents |
|---|---|
| "FIRM" | The Pickup Date |
| "PRE-NOTICE" | First Workday Of Week |
| "BUILD OUT" | First Workday Of Week |
| "TMMNA EXPORT PARTS" | Original Promise Date |

4. FST05 Date Value Descriptions:

| If FST02 is | Then This Date Represents |
|---|---|
| "FIRM" | Will Be Blank |
| "PRE-NOTICE" | Last Workday Of Week |
| "BUILD OUT" | Will Be Value 19910816 |
| "TMMNA EXPORT PARTS" | Due Date |

5. Will Only Send For FIRM Orders
6. The Only Codes That Will Be Sent Are:
   MA – Firm Or Build-Out
   DO – Pre-Notice
7. Format Will Be In The Form Of:
   XXXXXXXX-ZZZZZZZZ – Where XXXXXXXX Is The Manifest Number, And ZZZZZZZZ Is The Receiver Number, Separated By A Dash (-). The Manifest Number Is Always Listed First.
   Or YYWW – Where YY Is The Year, And WW Is The Week.
8. The FST09 Element, For FIRM Orders Only, Will Be Used In The PRF01 Element Of The 856 Transaction. The First 8 Characters Of The FST09 Element Will Be Used In The REF02 Element Of The 810 Transaction.
9. For TMMK Only, Will Only Contain Either The Manifest Number Or The Year/Week.
10. BUILD OUT Quantities Will Always Be In The FST Segment Between The FIRM And FORECAST Segments For A Part Number

## CTT - Transaction Totals

| Pos: 010 | Max: 1 |
|---|---|
| Summary - Optional | |
| Loop: N/A | Elements: 7 |

**User Option(Usage):** Used

To transmit a hash total for a specific element in the transaction set

# Element Summary:

| X12 ANSI REQUIREMENTS Ver. 4010 | | | | | | TOYOTA REQ. |
|---|---|---|---|---|---|---|
| **Ref** | **Id** | **Element Name** | **Req** | **Type** | **Min/Max** | **Usage** |
| CTT01 | 354 | **Number of Line Items**<br>**Description:**<br>Total number of line items in the transaction set<br>**Total Number Of LIN Segments** | M | N0 | 1/6 | Must use |
| CTT02 | 347 | **Hash Total**<br>**Description:**<br>Sum of values of the specified data element. All values in the data element will be summed without regard to decimal points (explicit or implicit) or signs. Truncation will occur on the left most digits if the sum is greater than the maximum size of the hash total of the data element. Example: -.0018 First occurrence of value being hashed. .18 Second occurrence of value being hashed. 1.8 Third occurrence of value being hashed. 18.01 Fourth occurrence of value being hashed. --------- 1855 Hash total prior to truncation. 855 Hash total after truncation to three-digit field. | O | R | 1/10 | Used |

# Comments:

1. This segment is intended to provide hash totals to validate transaction completeness and correctness.

# Notes:

1. Total Of Net Quantity On The FST Segments.
   For TMMNA Export Parts, The Total Number Of Line Segments

## SE - Transaction Set Trailer

| Pos: 020 | Max: 1 |
|---|---|
| Summary - Mandatory | |
| Loop: N/A | Elements: 2 |

**User Option(Usage):** Must use

To indicate the end of the transaction set and provide the count of the transmitted segments (including the beginning (ST) and ending (SE) segments)

# Element Summary:

| X12 ANSI REQUIREMENTS Ver. 4010 | | | | | | TOYOTA REQ. |
|---|---|---|---|---|---|---|
| **Ref** | **Id** | **Element Name** | **Req** | **Type** | **Min/Max** | **Usage** |
| SE01 | 96 | **Number of Included Segments**<br>**Description:**<br>Total number of segments included in a transaction set including ST and SE segments | M | N0 | 1/10 | Must use |
| SE02 | 329 | **Transaction Set Control Number**<br>**Description:**<br>Identifying control number that must be unique within the transaction set functional group assigned by the originator for a transaction set | M | AN | 4/9 | Must use |

# Comments:

1. SE is the last segment of each transaction set.

## GE - Functional Group Trailer

| Pos: | Max: 1 |
|---|---|
| Not Defined - Mandatory | |
| Loop: N/A | Elements: 2 |

**User Option(Usage):** Must use

To indicate the end of a functional group and to provide control information

# Element Summary:

| X12 ANSI REQUIREMENTS Ver. 4010 | | | | | | TOYOTA REQ. |
|---|---|---|---|---|---|---|
| **Ref** | **Id** | **Element Name** | **Req** | **Type** | **Min/Max** | **Usage** |
| GE01 | 97 | **Number of Transaction Sets Included**<br>**Description:**<br>Total number of transaction sets included in the functional group or interchange (transmission) group terminated by the trailer containing this data element | M | N0 | 1/6 | Must use |
| GE02 | 28 | **Group Control Number**<br>**Description:**<br>Assigned number originated and maintained by the sender | M | N0 | 1/9 | Must use |

# Semantics:

1. The data interchange control number GE02 in this trailer must be identical to the same data element in the associated functional group header, GS06.

# Comments:

1. The use of identical data interchange control numbers in the associated functional group header and trailer is designed to maximize functional group integrity. The control number is the same as that used in the corresponding header.

## IEA - Interchange Control Trailer

| Pos: | Max: 1 |
|---|---|
| Not Defined - Mandatory | |
| Loop: N/A | Elements: 2 |

**User Option(Usage):** Must use

To define the end of an interchange of zero or more functional groups and interchange-related control segments

# Element Summary:

| X12 ANSI REQUIREMENTS Ver. 4010 | | | | | | TOYOTA REQ. |
|---|---|---|---|---|---|---|
| **Ref** | **Id** | **Element Name** | **Req** | **Type** | **Min/Max** | **Usage** |
| IEA01 | I16 | **Number of Included Functional Groups**<br>**Description:**<br>A count of the number of functional groups included in an interchange | M | N0 | 1/5 | Must use |
| IEA02 | I12 | **Interchange Control Number**<br>**Description:**<br>A control number assigned by the interchange sender | M | N0 | 9/9 | Must use |

## EXAMPLE OF A MATERIAL RELEASE (830)

**WEEKLY DOCUMENT (FOR PARTS AND COMPONENTS)**

The weekly document contains the following Order types for the Part number specified:

| | |
|---|---|
| Kanban Orders | - 13 weeks Pre-notice |
| Schedule Order | - 13 weeks Pre-notice |
| Sequenced Orders | - 13 weeks Pre-notice |
| EKanban Orders | - 13 weeks Pre-notice |

```
ISA*00*TOYOTA    *01*161955380 *01*161955380      *ZZ*123456789-
20600*19990608*0606*U*00400*000000001*0*P*# GS*PS*161955380*123456789*19990608*0606*1200*X*004010
ST*830*000000001
BFR*00**001*DL*A*19990908*19990612*19990612
N1*MI*TMMK
N1*SU*PTI*92*20600
LIN**BP*514410301000*RC*N103*ZZ*C-KANBAN ORDER
UIT*PC
PID*F****TEST PART ONE
P04*15
PRS*4
REF*DK*N
1
REF*LU*PK-D1-
15 REF*MR*M390
PER*SC*BURTON KEN-11*TE*5028682984
TD5*****ROUTING**IT*ABCDEF
TD5*****MAIN ROUTE**DE*GHIJKL
SDP*N*F
FST*98765*D*F*19990612*19910816***MA*12345678
FST*4149*D*W*19990612*19990616***DO*9924
FST*4159*D*W*19990619*19990623***DO*9925
FST*4177*D*W*19990626*19990630***DO*9926
FST*0*D*W*19990703*19990703***DO*9927
FST*4199*D*W*19990710*19990714***DO*9928
FST*4187*D*W*19990717*19990721***DO*9929
FST*4198*D*W*19990724*19990728***DO*9930
FST*4297*D*W*19990731*19990804***DO*9931
FST*4289*D*W*19990807*19990811***DO*9932
FST*4287*D*W*19990814*19990818***DO*9933
FST*4293*D*W*19990821*19990825***DO*9934
FST*4189*D*W*19990828*19990901***DO*9935
FST*3055*D*W*19990905*19990908***DO*9936
LIN**BP*618240601000*RC*N071*ZZ*A-SCHEDULE ORDER
UIT*PC
PID*F****TEST PART TWO
P04*2100
PRS*4
REF*DK*N
1
REF*LU*PK-D1-
15 REF*MR*M390
PER*SC*GOOCH, ROBIN- 15*TE*5028682984
TD5*****ROUTING**IT*ABCDEF
TD5*****MAIN ROUTE**DE*GHIJKL
SDP*N*F
FST*6300*C*D*19990712*010*0830*MA*63250101-
12345678 FST*5964*D*W*19990719*19990723***DO*9929
FST*5962*D*W*19990726*19990730***DO*9930
FST*5920*D*W*19990802*19990806***DO*9931
FST*5938*D*W*19990809*19990813***DO*9932
FST*5922*D*W*19990816*19990820***DO*9933
FST*6032*D*W*19990823*19990827***DO*9934
FST*5976*D*W*19990830*19990903***DO*9935
FST*4502*D*W*19990907*19990910***DO*9936
FST*6090*D*W*19990913*19990917***DO*9937
FST*6268*D*W*19990920*19990924***DO*9938
FST*6112*D*W*19990927*19991001***DO*9939
FST*5988*D*W*19991004*19991008***DO*9940
LIN**BP*71001AA010E0*RC*N103*ZZ*B-SEQUENCED ORDER
UIT*PC
P04*15
```

```
PRS*4
REF*DK*N
1
```

```
REF*LU*PK-D1-
15 REF*MR*M390
PER*SC*BURTON KEN-11*TE*5028682984
TD5*****SUB ROUTE**IT*ABCDEF
TD5*****MAIN ROUTE**DE*GHIJKL
SDP*N*F
FST*0*D*W*19990614*19990618***DO*992
4
FST*0*D*W*19990621*19990625***DO*992
5
FST*0*D*W*19990628*19990702***DO*992
6
FST*0*D*W*19990704*19990704***DO*992
7
FST*0*D*W*19990712*19990716***DO*992
8
FST*0*D*W*19990719*19990723***DO*992
9
FST*0*D*W*19990726*19990730***DO*993
0
FST*0*D*W*19990802*19990806***DO*993
1
FST*0*D*W*19990809*19990813***DO*993
2
FST*0*D*W*19990816*19990820***DO*993
3
FST*0*D*W*19990823*19990827***DO*993
4
FST*0*D*W*19990830*19990903***DO*993
5
FST*0*D*W*19990907*19990910***DO*993
6 CTT*3*1234567
SE*80*000000001
GE*1*1
IEA*1*00000000
1
```

**DAILY DOCUMENT**

The Daily document contains the following Order types for the Part numbers specified in the document:

Buildout Orders

```
ISA*00*TOYOTA    *01*161955380 *01*161955380      *ZZ*123456789-    12345*930610*1320*U*00400*000000001*0*P*#
GS*PS*161955380*123456789*19990610*1320*1200*X*04010
ST*830*000000001
BFR*00**001*DL*A*19990528*19990527*19990519
N1*MI*TMMK
N1*SU*ABC COMPANY*92*12340
LIN**BP*514410301000*RC*N103*ZZ*C-KANBAN ORDER
UIT*PC
PID*F****TEST PART ONE
P04*15
PRS*4
REF*DK*N
1
REF*LU*PK-D1-
15 REF*MR*M390
PER*SC*BURTON, KEN-11*TE*5028682984
TD5*****SUB ROUTE**IT*ABCDEF
TD5*****MAIN ROUTE**DE*GHIJKL
SDP*N*F
FST*98765*D*F*19990610*19910816***MA*06080401
LIN**BP*5851006020B0*RC*N103*ZZ*C-KANBAN ORDER
UIT*PC
PID*F****TEST PART TWO
P04*15
PRS*4
REF*DK*N
1
REF*LU*PK-D1-15
REF*MR*M390
PER*SC*BURTON, KEN-11*TE*5028682984
TD5*****SUB ROUTE**IT*ABCDEF
TD5*****MAIN ROUTE**DE*GHIJKL
SDP*N*F
FST*422*D*F*19990601*19910816***MA*06080401
CTT*2*1147
SE*31*000000001
GE*1*1
IEA*1*00000000
1
```

**856 Advance Shipping Notice**

**INFORMATION TMM REQUIRES FROM TRADING PARTNER**

**SCOPE** THIS INFORMATION INCLUDES START-UP INFORMATION SPECIFIC TO TRADING PARTNER.

**APPROACH** THE FOLLOWING INFORMATION WILL BE REQUIRED BEFORE THE TRADING PARTNER CAN COMPLETE CERTIFICATION TO EXCHANGE INFORMATION WITH TMM.

1. PRIMARY CONTACT NAME, ADDRESS & PHONE NUMBER
2. ALTERNATE CONTACT NAME, ADDRESS & PHONE NUMBER
3. PLANT NAME, ADDRESS, DUNS NUMBER & SUPPLIER NUMBER
4. CONFIRM START-UP DATE

## DATA REQUIREMENTS

| | |
|---|---|
| **MISCELLANEOUS** | STANDARD: ANSI X12 - AIAG |
| **EDI ACKNOWLEDGMENT** | FUNCTIONAL ACKNOWLEDGMENT - TMM WILL SEND A FUNCTIONAL ACKNOWLEDGMENT UPON RECEIPT OF THE 856. |
| **DOCUMENTATION CHANGES** | TMM WILL GIVE TRADING PARTNERS A MINIMUM OF FOUR WEEKS NOTICE BEFORE IMPLEMENTING FORMAT CHANGES. |
| **SEPARATORS** | SEGMENT : $<br>ELEMENT : *<br>SUB-ELEMENT : # |
| **WRAPPED** | ALL DATA WILL BE TRANSMITTED / RECEIVED IN AN 80 BYTE RECORD LENGTH. |
| **DATA FREQUENCY** | ANYTIME |
| **VALUE ADDED NETWORK (VAN)** | STERLING INFORMATION BROKER<br>DIVISION OF SBC<br>4600 LAKEHURST CT.<br>P.O. BOX 7160<br>COLUMBUS, OH. 43017-0760<br><br>1-877-432-4300 |

# HOW TO BECOME CERTIFIED

**SCOPE** BEFORE A TRADING PARTNER CAN DO PRODUCTION EDI WITH TMM, THEY MUST BE CERTIFIED, THAT IS COMPATIBLE WITH TMM'S EDI ENVIRONMENT.

**APPROACH** EVERY TRADING PARTNER MUST SHOW COMPATIBILITY WITH TMM'S :

1. NETWORK
2. COMMUNICATION SOFTWARE
3. DATA FORMAT

CERTIFICATION IS FORMALLY COMPLETED WHEN TMM'S INFORMATION SYSTEMS SECTION HAS COMPLETED ALL NETWORK AND TRANSACTION TESTING.

## GENERAL INFORMATION AND PROBLEM REPORTING

**SCOPE:** INCLUDES TRADING PARTNERS PROBLEMS AND INQUIRIES CONCERNING TMM'S MAILBOX, NETWORK, OR DATA FORMAT.

**EDI SYSTEMS & NETWORK CONTROL**

QUESTIONS DURING TESTING & CERTIFICATION

PLEASE CONTACT : 877-401-7374 + OPTION #

ALL OTHER CUSTOMER SUPPORT QUESTIONS :

PLEASE CONTACT : 502-868-4357

## 856 - Ship Notice/Manifest

# Functional Group=SH

This Draft Standard for Trial Use contains the format and establishes the data contents of the Ship Notice/Manifest Transaction Set (856) for use within the context of an Electronic Data Interchange (EDI) environment. The transaction set can be used to list the contents of a shipment of goods as well as additional information relating to the shipment, such as order information, product description, physical characteristics, type of packaging, marking, carrier information, and configuration of goods within the transportation equipment. The transaction set enables the sender to describe the contents and configuration of a shipment in various levels of detail and provides an ordered flexibility to convey information. The sender of this transaction is the organization responsible for detailing and communicating the contents of a shipment, or shipments, to one or more receivers of the transaction set. The receiver of this transaction set can be any organization having an interest in the contents of a shipment or information about the contents of a shipment.

| Pos | Id | Segment Name | Req | Max Use | Repeat | Notes | Usage |
|---|---|---|---|---|---|---|---|
| | ISA | Interchange Control Header | M | 1 | | | Must use |
| | GS | Functional Group Header | M | 1 | | | Must use |

## Heading:

| Pos | Id | Segment Name | Req | Max Use | Repeat | Notes | Usage |
|---|---|---|---|---|---|---|---|
| 010 | ST | Transaction Set Header | M | 1 | | | Must use |
| 020 | BSN | Beginning Segment for Ship Notice | M | 1 | | | Must use |
| 040 | DTM | Date/Time Reference | O | 10 | | | Used |

## Detail:

| X12 ANSI REQUIREMENTS Ver. 4010 | | | | | | | TOYOTA REQ. |
|---|---|---|---|---|---|---|---|
| **Pos** | **Id** | **Segment Name** | **Req** | **Max Use** | **Repeat** | **Notes** | **Usage** |
| **LOOP ID – HL –** | | | | | **200000** | C2/010L | |
| 010 | HL | Hierarchical Level – "Shipping" | M | 1 | | C2/010 | Must use |
| 080 | MEA | Measurements | O | 40 | | | Used |
| 110 | TD1 | Carrier Details (Quantity and Weight) | O | 20 | | | Used |
| 120 | TD5 | Carrier Details (Routing Sequence/Transit Time) | O | 12 | | | Used |
| 130 | TD3 | Carrier Details (Equipment) | O | 12 | | | Used |
| 140 | TD4 | Carrier Details (Special Handling, or Hazardous Materials, or Both) | O | 5 | | | Used |
| 150 | REF | Reference Identification | O | >1 | | | Used |
| 220 | N1 | Name | O | 1 | | | Used |
| **LOOP ID - HL** | | | | | **200000** | C2/010L | |
| 010 | HL | Hierarchical Level – "Order" | M | 1 | | C2/010 | Must use |
| 050 | PRF | Purchase Order Reference | O | 1 | | | Used |
| 150 | REF | Reference Identification | O | >1 | | | Used |
| 220 | N1 | Name | O | 1 | | | Used |
| **LOOP ID - HL** | | | | | **200000** | C2/010L | |
| 010 | HL | Hierarchical Level – "Item" | M | 1 | | C2/010 | Must use |
| 020 | LIN | Item Identification | O | 1 | | | Used |
| 030 | SN1 | Item Detail (Shipment) | O | 1 | | | Used |

## Summary:

| X12 ANSI REQUIREMENTS Ver. 4010 | | | | | | | TOYOTA REQ. |
|---|---|---|---|---|---|---|---|
| **Pos** | **Id** | **Segment Name** | **Req** | **Max Use** | **Repeat** | **Notes** | **Usage** |
| 010 | CTT | Transaction Totals | O | 1 | | N3/010 | Used |
| 020 | SE | Transaction Set Trailer | M | 1 | | | Must use |
| | GE | Functional Group Trailer | M | 1 | | | Must use |
| | IEA | Interchange Control Trailer | M | 1 | | | Must use |

## Notes:

3/010 Number of line items (CTT01) is the accumulation of the number of HL segments. If used, hash total (CTT02) is the sum of the value of units shipped (SN102) for each SN1 segment.

## Comments:

2/010L The HL segment is the only mandatory segment within the HL loop, and by itself, the HL segment has no meaning.

2/010 The HL segment is the only mandatory segment within the HL loop, and by itself, the HL segment has no meaning.

## ISA - Interchange Control Header

| Pos: | Max: 1 |
|---|---|
| Not Defined - Mandatory | |
| Loop: N/A | Elements: 16 |

**User Option(Usage):** Must use

To start and identify an interchange of zero or more functional groups and interchange-related control segments

# Element Summary:

| | | X12 ANSI REQUIREMENTS Ver. 4010 | | | | TOYOTA REQ. |
|---|---|---|---|---|---|---|
| **Ref** | **Id** | **Element Name** | **Req** | **Type** | **Min/Max** | **Usage** |
| ISA01 | I01 | **Authorization Information Qualifier**<br>**Description:**<br>Code to identify the type of information in the Authorization Information<br>**Only Send Code 00** | M | ID | 2/2 | Must use |
| ISA02 | I02 | **Authorization Information**<br>**Description:**<br>Information used for additional identification or authorization of the interchange sender or the data in the interchange; the type of information is set by the Authorization Information Qualifier (I01)<br>**Only Send Senders Name** | M | AN | 10/10 | Must use |
| ISA03 | I03 | **Security Information Qualifier**<br>**Description:**<br>Code to identify the type of information in the Security Information<br>**Only Send Code – 01** | M | ID | 2/2 | Must use |
| ISA04 | I04 | **Security Information**<br>**Description:**<br>This is used for identifying the security information about the interchange sender or the data in the interchange; the type of information is set by the Security Information Qualifier (I03)<br>**Sender Duns #** | M | AN | 10/10 | Must use |
| ISA05 | I05 | **Interchange ID Qualifier**<br>**Description:**<br>Qualifier to designate the system/method of code structure used to designate the sender or receiver ID element being qualified<br>**Typically Send Code ZZ** | M | ID | 2/2 | Must use |
| ISA06 | I06 | **Interchange Sender ID**<br>**Description:**<br>Identification code published by the sender for other parties to use as the receiver ID to route data to them; the sender always codes this value in the sender ID element<br>**Typically Send DUNS - Supplier Code (i.e. 123456789-12345)** | M | AN | 15/15 | Must use |
| ISA07 | I05 | **Interchange ID Qualifier**<br>**Description:**<br>Qualifier to designate the system/method of code structure used to designate the sender or receiver ID element being qualified<br>**Only Send Code 01** | M | ID | 2/2 | Must use |
| ISA08 | I07 | **Interchange Receiver ID**<br>**Description:**<br>Identification code published by the receiver of the data; When sending, it is used by the sender as their sending ID, thus other parties sending to them will use this as a receiving ID to route data to them<br>**Refer To Note 1** | M | AN | 15/15 | Must use |

| Ref | Id | Element Name | Req | Type | Min/Max | Usage |
|---|---|---|---|---|---|---|
| ISA09 | I08 | **Interchange Date**<br>**Description:**<br>Date of the interchange | M | DT | 6/6 | Must use |
| ISA10 | I09 | **Interchange Time**<br>**Description:**<br>Time of the interchange | M | TM | 4/4 | Must use |
| ISA11 | I10 | **Interchange Control Standards Identifier**<br>**Description:**<br>Code to identify the agency responsible for the control standard used by the message that is enclosed by the interchange header and trailer<br>**Only Send Code U** | M | ID | 1/1 | Must use |
| ISA12 | I11 | **Interchange Control Version Number**<br>**Description:**<br>Code specifying the version number of the interchange control segments<br>**Only Send Code 00400** | M | ID | 5/5 | Must use |
| ISA13 | I12 | **Interchange Control Number**<br>**Description:**<br>A control number assigned by the interchange sender | M | N0 | 9/9 | Must use |
| ISA14 | I13 | **Acknowledgment Requested**<br>**Description:**<br>Code sent by the sender to request an interchange acknowledgment (TA1)<br>**Only Send 0 – "No"** | M | ID | 1/1 | Must use |
| ISA15 | I14 | **Usage Indicator**<br>**Description:**<br>Code to indicate whether data enclosed by this interchange envelope is test, production or information<br>**Only Send Codes T,P – "Test" or "Production"** | M | ID | 1/1 | Must use |
| ISA16 | I15 | **Component Element Separator**<br>**Description:**<br>Type is not applicable; the component element separator is a delimiter and not a data element; this field provides the delimiter used to separate component data elements within a composite data structure; this value must be different than the data element separator and the segment terminator | M | ID | 1/1 | Must use |

# Notes:

1. TMM'S DUNS NUMBER:

| | |
|---|---|
| 071890305 - TABC | 107978962 - TMMAL |
| 812678378 - TMMBC | 002121064 - TMMI |
| 161955380 - TMMK | 808369495 - TMMMS |
| 961659588 - TMMNA | 781098897 - TMMNK |
| 170114776 - TMMTX | |

## GS - Functional Group Header

| Pos: | Max: 1 |
|---|---|
| Not Defined - Mandatory | |
| Loop: N/A | Elements: 8 |

**User Option(Usage):** Must use

To indicate the beginning of a functional group and to provide control information

# Element Summary:

| | | X12 ANSI REQUIREMENTS Ver. 4010 | | | | TOYOTA REQ. |
|---|---|---|---|---|---|---|
| **Ref** | **Id** | **Element Name** | **Req** | **Type** | **Min/Max** | **Usage** |
| GS01 | 479 | **Functional Identifier Code**<br>**Description:**<br>Code identifying a group of application related transaction sets<br>**Only Send Code SH** | M | ID | 2/2 | Must use |
| GS02 | 142 | **Application Sender's Code**<br>**Description:**<br>Code identifying party sending transmission; codes agreed to by trading partners<br>**Senders DUNS** | M | AN | 2/15 | Must use |
| GS03 | 124 | **Application Receiver's Code**<br>**Description:**<br>Code identifying party receiving transmission; codes agreed to by trading partners<br>**Refer To Note 1** | M | AN | 2/15 | Must use |
| GS04 | 373 | **Date**<br>**Description:**<br>Date expressed as CCYYMMDD | M | DT | 8/8 | Must use |
| GS05 | 337 | **Time**<br>**Description:**<br>Time expressed in 24-hour clock time as follows: HHMM, where H = hours (00-23), M = minutes (00-59) | M | TM | 4/4 | Must use |
| GS06 | 28 | **Group Control Number**<br>**Description:**<br>Assigned number originated and maintained by the sender | M | N0 | 1/9 | Must use |
| GS07 | 455 | **Responsible Agency Code**<br>**Description:**<br>Code identifying the issuer of the standard; this code is used in conjunction with Data Element 480<br>**Only Send Code X** | M | ID | 1/2 | Must use |
| GS08 | 480 | **Version / Release / Industry Identifier Code**<br>**Description:**<br>Code indicating the version, release, subrelease, and industry identifier of the EDI standard being used, including the GS and GE segments; if code in DE455 in GS segment is X, then in DE 480 positions 1-3 are the version number; positions 4-6 are the release and subrelease, level of the version; and positions 7-12 are the industry or trade association identifiers (optionally assigned by user); if code in DE455 in GS segment is T, then other formats are allowed<br>**Only Send Code 004010** | M | AN | 1/12 | Must use |

# Semantics:

1. GS04 is the group date.
2. GS05 is the group time.
3. The data interchange control number GS06 in this header must be identical to the same data element in the associated functional group trailer, GE02.

## Comments:

1. A functional group of related transaction sets, within the scope of X12 standards, consists of a collection of similar transaction sets enclosed by a functional group header and a functional group trailer.

## Notes:

1. TMM'S DUNS NUMBER

| | |
|---|---|
| 071890305 - TABC | 107978962 - TMMAL |
| 812678378 - TMMBC | 002121064 - TMMI |
| 161955380 - TMMK | 808369495 - TMMMS |
| 961659588 - TMMNA | 781098897 - TMMNK |
| 170114776 - TMMTX | 965703366 - TMMWV |

## ST - Transaction Set Header

| Pos: 010 | Max: 1 |
|---|---|
| Heading - Mandatory | |
| Loop: N/A | Elements: 2 |

**User Option(Usage):** Must use

To indicate the start of a transaction set and to assign a control number

# Element Summary:

| X12 ANSI REQUIREMENTS Ver. 4010 | | | | | | TOYOTA REQ. |
|---|---|---|---|---|---|---|
| **Ref** | **Id** | **Element Name** | **Req** | **Type** | **Min/Max** | **Usage** |
| ST01 | 143 | **Transaction Set Identifier Code**<br>**Description:**<br>Code uniquely identifying a Transaction Set<br>**Only send code 856** | M | ID | 3/3 | Must use |
| ST02 | 329 | **Transaction Set Control Number**<br>**Description:**<br>Identifying control number that must be unique within the transaction set functional group assigned by the originator for a transaction set | M | AN | 4/9 | Must use |

# Semantics:

1. The transaction set identifier (ST01) used by the translation routines of the interchange partners to select the appropriate transaction set definition (e.g., 810 selects the Invoice Transaction Set).

## BSN - Beginning Segment for Ship Notice

| Pos: 020 | Max: 1 |
|---|---|
| Heading - Mandatory | |
| Loop: N/A | Elements: 7 |

**User Option(Usage):** Must use

To transmit identifying numbers, dates, and other basic data relating to the transaction set

# Element Summary:

| X12 ANSI REQUIREMENTS Ver. 4010 | | | | | | TOYOTA REQ. |
|---|---|---|---|---|---|---|
| **Ref** | **Id** | **Element Name** | **Req** | **Type** | **Min/Max** | **Usage** |
| BSN01 | 353 | **Transaction Set Purpose Code**<br>**Description:**<br>Code identifying purpose of transaction set<br>Only use codes 00 (Original) or 04 (Change) | M | ID | 2/2 | Must use |
| BSN02 | 396 | **Shipment Identification**<br>**Description: Supplier Ship ID**<br>A unique control number assigned by the original shipper to identify a specific shipment | M | AN | 2/30 | Must use |
| BSN03 | 373 | **Date**<br>**Description:**<br>Date expressed as CCYYMMDD | M | DT | 8/8 | Must use |
| BSN04 | 337 | **Time**<br>**Description:**<br>Time expressed in 24-hour clock time as follows: HHMM, or HHMMSS, or HHMMSSD, or HHMMSSDD, where H = hours (00-23), M = minutes (00-59), S = integer seconds (00-59) and DD = decimal seconds; decimal seconds are expressed as follows: D = tenths (0-9) and DD = hundredths (00-99) | M | TM | 4/8 | Must use |
| BSN05 | 1005 | **Hierarchical Structure Code**<br>**Description:**<br>Code indicating the hierarchical application structure of a transaction set that utilizes the HL segment to define the structure of the transaction set<br>**Not Used** | O | ID | 4/4 | Used |
| BSN06 | 640 | **Transaction Type Code**<br>**Description:**<br>Code specifying the type of transaction<br>**Not Used** | X | ID | 2/2 | Used |
| BSN07 | 641 | **Status Reason Code**<br>**Description:**<br>Code indicating the status reason<br>**Note Used** | O | ID | 3/3 | Used |

# Syntax:

1. C0706 - If BSN07 is present, then all of BSN06 are required

# Semantics:

1. BSN03 is the date the shipment transaction set is created.
2. BSN04 is the time the shipment transaction set is created.
3. BSN06 is limited to shipment related codes.

# Comments:

1. BSN06 and BSN07 differentiate the functionality of use for the transaction set.
2. TMM is requesting that the shipment number be limited to 16 positions

## DTM - Date/Time Reference

| Pos: 040 | Max: 10 |
|---|---|
| Heading - Optional | |
| Loop: N/A | Elements: 6 |

**User Option(Usage):** Used

To specify pertinent dates and times

# Element Summary:

| X12 ANSI REQUIREMENTS Ver. 4010 | | | | | | TOYOTA REQ. |
|---|---|---|---|---|---|---|
| **Ref** | **Id** | **Element Name** | **Req** | **Type** | **Min/Max** | **Usage** |
| DTM01 | 374 | **Date/Time Qualifier**<br>**Description:**<br>Code specifying type of date or time, or both date and time<br>Only use code 011 (Shipment Date Qual) | M | ID | 3/3 | Must use |
| DTM02 | 373 | **Date**<br>**Description:**<br>Date expressed as CCYYMMDD | X | DT | 8/8 | Used |
| DTM03 | 337 | **Time**<br>**Description:**<br>Time expressed in 24-hour clock time as follows: HHMM, or HHMMSS, or HHMMSSD, or HHMMSSDD, where H = hours (00-23), M = minutes (00-59), S = integer seconds (00-59) and DD = decimal seconds; decimal seconds are expressed as follows: D = tenths (0-9) and DD = hundredths (00-99)<br><br>**Note: This is the ship date, the date they will be shipping ( If supplier doesn't know ship date, they can check bill of lading or driver check list)** | X | TM | 4/8 | Used |
| DTM04 | 623 | **Time Code**<br>**Description:**<br>Code identifying the time. In accordance with International Standards Organization standard 8601, time can be specified by a + or - and an indication in hours in relation to Universal Time Coordinate (UTC) time; since + is a restricted character, + and - are substituted by P and M in the codes that follow<br>Refer to Note 1 | O | ID | 2/2 | Used |
| DTM05 | 1250 | **Date Time Period Format Qualifier**<br>**Description:**<br>Code indicating the date format, time format, or date and time format<br>Do not send | X | ID | 2/3 | Used |
| DTM06 | 1251 | **Date Time Period**<br>**Description:**<br>Expression of a date, a time, or range of dates, times or dates and times<br>Do not send | X | AN | 1/35 | Used |

# Syntax:

1. R020305 - At least one of DTM02,DTM03,DTM05 is required
2. C0403 - If DTM04 is present, then all of DTM03 are required
3. P0506 - If either DTM05,DTM06 is present, then all are required

# Notes:

1 Time Code:

| | |
|---|---|
| ET = Eastern Time Code | PT = Pacific Time Code |
| ED = Eastern Daylight Time | PD = Pacific Daylight Time |
| ES = Eastern Standard Time | PS = Pacific Standard Time |

2 TMM is expecting for all Ship times to be in eastern standard or eastern daylight time (based on what time of year it is)

## Loop HL – Shipping

| Pos: 010 | Repeat: 200000 |
|---|---|
| Mandatory | |
| Loop: HL | Elements: N/A |

To identify dependencies among and the content of hierarchically related groups of data segments

# Loop Summary:

| X12 ANSI REQUIREMENTS Ver. 4010 | | | | | | TOYOTA REQ. |
|---|---|---|---|---|---|---|
| **Pos** | **Id** | **Segment Name** | **Req** | **Max Use** | **Repeat** | **Usage** |
| 010 | HL | Hierarchical Level | M | 1 | | Must use |
| 080 | MEA | Measurements | O | 40 | | Used |
| 110 | TD1 | Carrier Details (Quantity and Weight) | O | 20 | | Used |
| 120 | TD5 | Carrier Details (Routing Sequence/Transit Time) | O | 12 | | Used |
| 130 | TD3 | Carrier Details (Equipment) | O | 12 | | Used |
| 140 | TD4 | Carrier Details (Special Handling, or Hazardous Materials, or Both) | O | 5 | | Used |
| 150 | REF | Reference Identification | O | >1 | | Used |
| 220 | N1 | Name | O | 1 | | Used |

# Comments:

1. The HL segment is used to identify levels of detail information using a hierarchical structure, such as relating line-item data to shipment data, and packaging data to line-item data.
2. The HL segment defines a top-down/left-right ordered structure.
3. HL01 shall contain a unique number for each occurrence of the HL segment in the transaction set. For example, HL01 could be used to indicate the number of occurrences of the HL segment, in which case the value of HL01 would be "1" for the initial HL segment and would be incremented by one in each subsequent HL segment within the transaction.
4. HL02 identifies the hierarchical ID number of the HL segment to which the current HL segment is subordinate.
5. HL03 indicates the context of the series of segments following the current HL segment up to the next occurrence of an HL segment in the transaction. For example, HL03 is used to indicate that subsequent segments in the HL loop form a logical grouping of data referring to shipment, order, or item-level information.
6. HL04 indicates whether or not there are subordinate (or child) HL segments related to the current HL segment.

**HL - Hierarchical Level – Shipping**

| | |
|---|---|
| **Pos: 010** | **Max: 1** |
| **Detail - Mandatory** | |
| **Loop: HL** | **Elements: 4** |

**User Option(Usage):** Must use

To identify dependencies among and the content of hierarchically related groups of data segments

## Element Summary:

| | | X12 ANSI REQUIREMENTS Ver. 4010 | | | | TOYOTA REQ. |
|---|---|---|---|---|---|---|
| **Ref** | **Id** | **Element Name** | **Req** | **Type** | **Min/Max** | **Usage** |
| HL01 | 628 | **Hierarchical ID Number**<br>**Description:**<br>A unique number assigned by the sender to identify a particular data segment in a hierarchical structure | M | N | 1/12 | Must use |
| HL02 | 734 | **Hierarchical Parent ID Number**<br>**Description:**<br>Identification number of the next higher hierarchical data segment that the data segment being described is subordinate to | O | N | 1/12 | Used |
| HL03 | 735 | **Hierarchical Level Code**<br>**Description:**<br>Code defining the characteristic of a level in a hierarchical structure<br>**Only use code S** | M | ID | 1/2 | Must use |
| HL04 | 736 | **Hierarchical Child Code**<br>**Description:**<br>Code indicating if there are hierarchical child data segments subordinate to the level being described<br>**Only use code 1** | O | ID | 1/1 | Used |

## Comments:

1. The HL segment is used to identify levels of detail information using a hierarchical structure, such as relating line-item data to shipment data, and packaging data to line-item data.
2. The HL segment defines a top-down/left-right ordered structure.
3. HL01 shall contain a unique number for each occurrence of the HL segment in the transaction set. For example, HL01 could be used to indicate the number of occurrences of the HL segment, in which case the value of HL01 would be "1" for the initial HL segment and would be incremented by one in each subsequent HL segment within the transaction.
4. HL02 identifies the hierarchical ID number of the HL segment to which the current HL segment is subordinate.
5. HL03 indicates the context of the series of segments following the current HL segment up to the next occurrence of an HL segment in the transaction. For example, HL03 is used to indicate that subsequent segments in the HL loop form a logical grouping of data referring to shipment, order, or item-level information.
6. HL04 indicates whether or not there are subordinate (or child) HL segments related to the current HL segment.

## MEA - Measurements

| Pos: 080 | Max: 40 |
|---|---|
| Detail - Optional | |
| Loop: HL | Elements: 10 |

**User Option(Usage):** Used

To specify physical measurements or counts, including dimensions, tolerances, variances, and weights.

# Element Summary:

| X12 ANSI REQUIREMENTS Ver. 4010 | | | | | | TOYOTA REQ. |
|---|---|---|---|---|---|---|
| **Ref** | **Id** | **Element Name** | **Req** | **Type** | **Min/Max** | **Usage** |
| MEA01 | 737 | **Measurement Reference ID Code**<br>**Description:**<br>Code identifying the broad category to which a measurement applies<br>**Only use PD – "Physical Dimensions"** | O | ID | 2/2 | Used |
| MEA02 | 738 | **Measurement Qualifier**<br>**Description:**<br>Code identifying a specific product or process characteristic to which a measurement applies<br>**Only use codes G or N – Refer to note 1.** | O | ID | 1/3 | Used |
| MEA03 | 739 | **Measurement Value**<br>**Description:**<br>The value of the measurement | X | R | 1/20 | Used |
| MEA04 | C001 | **Composite Unit of Measure**<br>**Description:**<br>To identify a composite unit of measure(See Figures Appendix for examples of use) | OT | Comp | | Used |
| | 355 | **Unit or Basis for Measurement Code**<br>**Description:**<br>Code specifying the units in which a value is being expressed, or manner in which a measurement has been taken<br>**Only use code LB – "Pounds".** | M | ID | 2/2 | Must use |

# Semantics:

1. MEA04 defines the unit of measure for MEA03.

# Notes:

1. If sent, use code G – "Gross" – first, then use code N – "Net".

## TD1 - Carrier Details (Quantity and Weight)

| Pos: 110 | Max: 20 |
|---|---|
| Detail - Mandatory | |
| Loop: HL | Elements: 10 |

**User Option(Usage):** Must Use

To specify the transportation details relative to commodity, weight, and quantity

# Element Summary:

| X12 ANSI REQUIREMENTS Ver. 4010 | | | | | | TOYOTA REQ. |
|---|---|---|---|---|---|---|
| **Ref** | **Id** | **Element Name** | **Req** | **Type** | **Min/Max** | **Usage** |
| TD101 | 103 | **Packaging Code**<br>**Description:**<br>Code identifying the type of packaging; Part 1: Packaging Form, Part 2: Packaging Material; if the Data Element is used, then Part 1 is always required<br>**Refer to Notes 1,2** | M | AN | 5/5 | Used |
| TD102 | 80 | **Lading Quantity**<br>**Description:**<br>Number of units (pieces) of the lading commodity | X | N0 | 1/7 | Used |

# Syntax:

1. C0102 - If TD101 is present, then all of TD102 are required

# Notes:

1. TMM is expecting multiple TD1's if necessary (i.e. 3 Pallets, 2 Boxes, etc.)
2. Valid values are:
   BOX90 - Box
   CNT90 – Container
   CTN90 – Carton
   PLT90 – Pallet

## TD5 - Carrier Details (Routing Sequence/Transit Time)

| Pos: 120 | Max: 12 |
|---|---|
| Detail - Mandatory | |
| Loop: HL | Elements: 4 |

**User Option(Usage):** Used

To specify the carrier and sequence of routing and provide transit time information

# Element Summary:

| X12 ANSI REQUIREMENTS Ver. 4010 | | | | | | TOYOTA REQ. |
|---|---|---|---|---|---|---|
| **Ref** | **Id** | **Element Name** | **Req** | **Type** | **Min/Max** | **Usage** |
| TD501 | 133 | **Routing Sequence Code**<br>**Description:**<br>Code describing the relationship of a carrier to a specific shipment movement<br>**Only use code B – "Any Mode"** | O | ID | 1/1 | Used |
| TD502 | 66 | **Identification Code Qualifier**<br>**Description:**<br>Code designating the system/method of code structure used for Identification Code (67)<br>**Only use codes 2 or 25** | X | ID | 1/2 | Used |
| TD503 | 67 | **Identification Code**<br>**Description:**<br>Code identifying a party or other code<br>**Refer to Note 1** | X | AN | 2/80 | Used |
| TD504 | 91 | **Transportation Method/Type Code**<br>**Description:**<br>Code specifying the method or type of transportation for the shipment<br>**Refer to Note 2** | X | ID | 1/2 | Used |

# Syntax:

1. R0204050612 - At least one of TD502 or TD504 is required
2. C0203 - If TD502 is present, then all of TD503 are required

# Notes:

1. If TD502 is 2 (SCAC Code), then some examples of TD503 will be:
   RYDD – RYDER
   LCXQ – LCC
   VASC – VASCOR

   If TD502 is 25 (Carriers Supplier Code), then TD503 will be:
   70000 – RYDER
   71000 – LCC
   65150 - VASCOR
2. Valid codes are:
   L – Contract Carrier
   E – Expedited Truck / suppliers expense
   CE – Customer Pickup / customer's expense
   M – Motor (common carrier)
   SR – Supplier Truck

**TD3 - Carrier Details (Equipment)**

| | |
|---|---|
| **Pos: 130** | **Max: 12** |
| **Detail – Mandatory** | |
| **Loop: HL** | **Elements: 3** |

**User Option(Usage):** Used

To specify transportation details relating to the equipment used by the carrier

## Element Summary:

| X12 ANSI REQUIREMENTS Ver. 4010 | | | | | | TOYOTA REQ. |
|---|---|---|---|---|---|---|
| **Ref** | **Id** | **Element Name** | **Req** | **Type** | **Min/Max** | **Usage** |
| TD301 | 40 | **Equipment Description Code**<br>**Description:**<br>Code identifying type of equipment used for shipment<br>**Only use code TL – "Trailer".** | X | ID | 2/2 | Used |
| TD302 | 206 | **Equipment Initial**<br>**Description:**<br>Prefix or alphabetic part of an equipment unit's identifying number<br>Not USED | O | AN | 1/4 | Not Used |
| TD303 | 207 | **Equipment Number**<br>**Description:**<br>Sequencing or serial part of an equipment unit's identifying number (pure numeric form for equipment number is preferred)<br>**Trailer number.** | X | AN | 1/10 | Used |

**TD4 - Carrier Details (Special Handling, or Hazardous Materials, or Both)**

| | |
|---|---|
| **Pos: 140** | **Max: 5** |
| **Detail - Optional** | |
| **Loop: HL** | **Elements: 3** |

**User Option(Usage):** Used

To specify transportation special handling requirements, or hazardous materials information, or both

## Element Summary:

| X12 ANSI REQUIREMENTS Ver. 4010 | | | | | | TOYOTA REQ. |
|---|---|---|---|---|---|---|
| **Ref** | **Id** | **Element Name** | **Req** | **Type** | **Min/Max** | **Usage** |
| TD401 | 152 | **Special Handling Code**<br>**Description:**<br>Code specifying special transportation handling instructions<br>**Only use code CH – "Carrier"** | X | ID | 2/3 | Used |
| TD402 | 208 | **Hazardous Material Code Qualifier**<br>**Description:**<br>Code which qualifies the Hazardous Material Class Code (209)<br>**Only use code D – "DOT"** | X | ID | 1/1 | Used |
| TD403 | 209 | **Hazardous Material Class Code**<br>**Description:**<br>Code specifying the kind of hazard for a material | X | AN | 2/4 | Used |

## Syntax:

1. R010204 - At least one of TD401 or TD402 is required
2. C0203 - If TD402 is present, then all of TD403 are required

**REF - Reference Identification**

| | |
|---|---|
| **Pos: 150** | **Max: >1** |
| **Detail - Optional** | |
| **Loop: HL** | **Elements: 2** |

**User Option(Usage):** Used

To specify identifying information

## Element Summary:

| | | X12 ANSI REQUIREMENTS Ver. 4010 | | | | TOYOTA REQ. |
|---|---|---|---|---|---|---|
| **Ref** | **Id** | **Element Name** | **Req** | **Type** | **Min/Max** | **Usage** |
| REF01 | 128 | **Reference Identification Qualifier**<br>**Description:**<br>Code qualifying the Reference Identification<br>**Only use code BM – "Bill of Lading Number"** | M | ID | 2/2 | Must use |
| REF02 | 127 | **Reference Identification**<br>**Description:**<br>Reference information as defined for a particular Transaction Set or as specified by the Reference Identification Qualifier | X | AN | 1/30 | Used |

**N1 - Name**

| Pos: 220 | Max: 1 |
|---|---|
| Detail - Optional | |
| Loop: N1 | Elements: 4 |

**User Option(Usage):** Used

To identify a party by type of organization, name, and code

## Element Summary:

| X12 ANSI REQUIREMENTS Ver. 4010 | | | | | | TOYOTA REQ. |
|---|---|---|---|---|---|---|
| **Ref** | **Id** | **Element Name** | **Req** | **Type** | **Min/Max** | **Usage** |
| N101 | 98 | **Entity Identifier Code**<br>**Description:**<br>Code identifying an organizational entity, a physical location, property or an individual<br>**Only use code SU – "Supplier"** | M | ID | 2/3 | Must use |
| N102 | 93 | **Name**<br>**Description:**<br>Free-form name<br>Not Used | X | AN | 1/60 | Not Used |
| N103 | 66 | **Identification Code Qualifier**<br>**Description:**<br>Code designating the system/method of code structure used for Identification Code (67)<br>**Only use code 92 – "Assigned by Buyer"** | X | ID | 1/2 | Used |
| N104 | 67 | **Identification Code**<br>**Description:**<br>Code identifying a party or other code<br>**Refer to note 1** | X | AN | 2/80 | Used |

## Syntax:

1. R0203 - N103 is required
2. P0304 - If either N103,N104 is present, then all are required

## Comments:

1. This segment, used alone, provides the most efficient method of providing organizational identification. To obtain this efficiency the "ID Code" (N104) must provide a key to the table maintained by the transaction processing party.
2. N105 and N106 further define the type of entity in N101.

## Notes:

1. Valid codes are:

| | |
|---|---|
| 24200 - For TABC | 95000 - For TMMAL |
| 96000 - For TMMBC | 63619 - For TMMI |
| 90000 - For TMMK | 92000 - For TMMMS |
| 98000 - For TMMNK | 97000 - For TMMTX |
| 63620 - For TMMWV | |

## Loop HL - Order

| Pos: 010 | Repeat: 200000 |
|---|---|
| Mandatory | |
| Loop: HL | Elements: N/A |

To identify dependencies among and the content of hierarchically related groups of data segments

# Loop Summary:

| X12 ANSI REQUIREMENTS Ver. 4010 | | | | | | TOYOTA REQ. |
|---|---|---|---|---|---|---|
| **Pos** | **Id** | **Segment Name** | **Req** | **Max Use** | **Repeat** | **Usage** |
| 010 | HL | Hierarchical Level | M | 1 | | Must use |
| 050 | PRF | Purchase Order Reference | O | 1 | | Used |
| 150 | REF | Reference Identification | O | >1 | | Used |
| 220 | N1 | Name | O | 1 | | Used |

# Comments:

1. The HL segment is used to identify levels of detail information using a hierarchical structure, such as relating line-item data to shipment data, and packaging data to line-item data.
2. The HL segment defines a top-down/left-right ordered structure.
3. HL01 shall contain a unique number for each occurrence of the HL segment in the transaction set. For example, HL01 could be used to indicate the number of occurrences of the HL segment, in which case the value of HL01 would be "1" for the initial HL segment and would be incremented by one in each subsequent HL segment within the transaction.
4. HL02 identifies the hierarchical ID number of the HL segment to which the current HL segment is subordinate.
5. HL03 indicates the context of the series of segments following the current HL segment up to the next occurrence of an HL segment in the transaction. For example, HL03 is used to indicate that subsequent segments in the HL loop form a logical grouping of data referring to shipment, order, or item-level information.
6. HL04 indicates whether or not there are subordinate (or child) HL segments related to the current HL segment.

**HL - Hierarchical Level - Order**

| | |
|---|---|
| **Pos: 010** | **Max: 1** |
| **Detail - Mandatory** | |
| **Loop: HL** | **Elements: 4** |

**User Option(Usage):** Must use

To identify dependencies among and the content of hierarchically related groups of data segments

## Element Summary:

| | | X12 ANSI REQUIREMENTS Ver. 4010 | | | | TOYOTA REQ. |
|---|---|---|---|---|---|---|
| **Ref** | **Id** | **Element Name** | **Req** | **Type** | **Min/Max** | **Usage** |
| HL01 | 628 | **Hierarchical ID Number**<br>**Description:**<br>A unique number assigned by the sender to identify a particular data segment in a hierarchical structure | M | N | 1/12 | Must use |
| HL02 | 734 | **Hierarchical Parent ID Number**<br>**Description:**<br>Identification number of the next higher hierarchical data segment that the data segment being described is subordinate to | M | N | 1/12 | Used |
| HL03 | 735 | **Hierarchical Level Code**<br>**Description:**<br>Code defining the characteristic of a level in a hierarchical structure<br>**Only use codes O** | M | ID | 1/2 | Must use |
| HL04 | 736 | **Hierarchical Child Code**<br>**Description:**<br>Code indicating if there are hierarchical child data segments subordinate to the level being described<br>**Only use code 1** | M | ID | 1/1 | Used |

## Comments:

1. The HL segment is used to identify levels of detail information using a hierarchical structure, such as relating line-item data to shipment data, and packaging data to line-item data.
2. The HL segment defines a top-down/left-right ordered structure.
3. HL01 shall contain a unique number for each occurrence of the HL segment in the transaction set. For example, HL01 could be used to indicate the number of occurrences of the HL segment, in which case the value of HL01 would be "1" for the initial HL segment and would be incremented by one in each subsequent HL segment within the transaction.
4. HL02 identifies the hierarchical ID number of the HL segment to which the current HL segment is subordinate.
5. HL03 indicates the context of the series of segments following the current HL segment up to the next occurrence of an HL segment in the transaction. For example, HL03 is used to indicate that subsequent segments in the HL loop form a logical grouping of data referring to shipment, order, or item-level information.
6. HL04 indicates whether or not there are subordinate (or child) HL segments related to the current HL segment.

**PRF - Purchase Order Reference**

| | |
|---|---|
| **Pos: 050** | **Max: 1** |
| **Detail – Mandatory** | |
| **Loop: HL** | **Elements: 1** |

**User Option(Usage):** Used

To provide reference to a specific purchase order

## Element Summary:

| X12 ANSI REQUIREMENTS Ver. 4010 | | | | | | TOYOTA REQ. |
|---|---|---|---|---|---|---|
| **Ref** | **Id** | **Element Name** | **Req** | **Type** | **Min/Max** | **Usage** |
| PRF01 | 324 | **Purchase Order Number**<br>**Description:**<br>Identifying number for Purchase Order assigned by the orderer/purchaser<br>**Refer to Note 1 for Parts and Component Suppliers**<br>**Refer to Note 2 – 4 for Broadcast Suppliers**<br>**Refer to Note 5 for Direct Suppliers** | M | AN | 1/22 | Must use |

## Notes:

1. Format of PRF01 is MMMMMMMM-RRRRRRRR , where
   MMMMMMMM is the 8 position manifest, and
   RRRRRRRR is the 8 position receiving number
   Manifest must be listed first and must be separated from the receiving number by a hyphen.
2. Broadcast (sequence) suppliers 8 position manifest number should begin with a '7'. Broadcast suppliers are responsible for generating the manifest number since they will not receive an 862 that would contain the Toyota generated manifest and receiving number. Example:
   70202031
3. Frequency for Broadcast ASN is 2 times per day
4. The application advice (824) will be the same for broadcast suppliers as it is for parts and component suppliers
5. **All Direct Suppliers transactions to begin with the letter 'D'.**
   **The next 7 positions will be YYMMDDshipment number (alpha 1psition) - supplier code. Example: D020224B-26523**
   **Direct supply, year 2002, FEB 24, 2nd shipment – 5 digit supplier code**

**REF - Reference Identification**

| | |
|---|---|
| **Pos: 150** | **Max: >1** |
| **Detail - Optional** | |
| **Loop: HL** | **Elements: 4** |

**User Option(Usage):** Used

To specify identifying information

## Element Summary:

| X12 ANSI REQUIREMENTS Ver. 4010 | | | | | | TOYOTA REQ. |
|---|---|---|---|---|---|---|
| **Ref** | **Id** | **Element Name** | **Req** | **Type** | **Min/Max** | **Usage** |
| REF01 | 128 | **Reference Identification Qualifier**<br>**Description:**<br>Code qualifying the Reference Identification<br>**Only use code MH – "Manufacturing order number"**<br>**Note: This is the Invoice Number will show on 820** | M | ID | 2/3 | Must use |
| REF02 | 127 | **Reference Identification**<br>**Description:**<br>Invoice number must be unique per Purchase Order | X | AN | 1/30 | Used |

## Syntax:

1. R0203 - At least one of REF02,REF03 is required

## Semantics:

1. REF04 contains data relating to the value cited in REF02.

**N1 - Name**

| | |
|---|---|
| **Pos: 220** | **Max: 1** |
| **Detail - Optional** | |
| **Loop: N1** | **Elements: 4** |

**User Option(Usage):** Used

To identify a party by type of organization, name, and code

## Element Summary:

| | | X12 ANSI REQUIREMENTS Ver. 4010 | | | | TOYOTA REQ. |
|---|---|---|---|---|---|---|
| **Ref** | **Id** | **Element Name** | **Req** | **Type** | **Min/Max** | **Usage** |
| N101 | 98 | **Entity Identifier Code**<br>**Description:**<br>Code identifying an organizational entity, a physical location, property or an individual<br>**Only use code SU – "Supplier"** | M | ID | 2/3 | Must use |
| N102 | 93 | **Name**<br>**Description:**<br>Free-form name | X | AN | 1/60 | Not Used |
| N103 | 66 | **Identification Code Qualifier**<br>**Description:**<br>Code designating the system/method of code structure used for Identification Code (67)<br>**Only use code 92 – "Assigned by Buyer"** | X | ID | 1/2 | Used |
| N104 | 67 | **Identification Code**<br>**Description:**<br>Code identifying a party or other code<br>**Refer to note 1** | X | AN | 2/80 | Used |

## Syntax:

1. R0203 - N103 is required
2. P0304 - If either N103,N104 is present, then all are required

## Comments:

1. This segment, used alone, provides the most efficient method of providing organizational identification. To obtain this efficiency the "ID Code" (N104) must provide a key to the table maintained by the transaction processing party.
2. N105 and N106 further define the type of entity in N101.

## Notes:

1. Valid codes are:

| | |
|---|---|
| 24200 - For TABC | 95000 - For TMMAL |
| 96000 - For TMMBC | 63619 - For TMMI |
| 90000 - For TMMK | 92000 - For TMMMS |
| 98000 - For TMMNK | 97000 - For TMMTX |
| 63620 - For TMMWV | |

## Loop HL - ITEM

| Pos: 010 | Repeat: 200000 |
|---|---|
| Mandatory | |
| Loop: HL | Elements: N/A |

To identify dependencies among and the content of hierarchically related groups of data segments

# Loop Summary:

| X12 ANSI REQUIREMENTS Ver. 4010 | | | | | | TOYOTA REQ. |
|---|---|---|---|---|---|---|
| **Pos** | **Id** | **Segment Name** | **Req** | **Max Use** | **Repeat** | **Usage** |
| 010 | HL | Hierarchical Level | M | 1 | | Must use |
| 020 | LIN | Item Identification | O | 1 | | Used |
| 030 | SN1 | Item Detail (Shipment) | O | 1 | | Used |

# Comments:

1. The HL segment is used to identify levels of detail information using a hierarchical structure, such as relating line-item data to shipment data, and packaging data to line-item data.
2. The HL segment defines a top-down/left-right ordered structure.
3. HL01 shall contain a unique number for each occurrence of the HL segment in the transaction set. For example, HL01 could be used to indicate the number of occurrences of the HL segment, in which case the value of HL01 would be "1" for the initial HL segment and would be incremented by one in each subsequent HL segment within the transaction.
4. HL02 identifies the hierarchical ID number of the HL segment to which the current HL segment is subordinate.
5. HL03 indicates the context of the series of segments following the current HL segment up to the next occurrence of an HL segment in the transaction. For example, HL03 is used to indicate that subsequent segments in the HL loop form a logical grouping of data referring to shipment, order, or item-level information.
6. HL04 indicates whether or not there are subordinate (or child) HL segments related to the current HL segment.

**HL - Hierarchical Level - Item**

| | |
|---|---|
| **Pos: 010** | **Max: 1** |
| **Detail - Mandatory** | |
| **Loop: HL** | **Elements: 4** |

**User Option(Usage):** Must use

To identify dependencies among and the content of hierarchically related groups of data segments

## Element Summary:

| | | X12 ANSI REQUIREMENTS Ver. 4010 | | | | TOYOTA REQ. |
|---|---|---|---|---|---|---|
| **Ref** | **Id** | **Element Name** | **Req** | **Type** | **Min/Max** | **Usage** |
| HL01 | 628 | **Hierarchical ID Number**<br>**Description:**<br>A unique number assigned by the sender to identify a particular data segment in a hierarchical structure | M | N | 1/12 | Must use |
| HL02 | 734 | **Hierarchical Parent ID Number**<br>**Description:**<br>Identification number of the next higher hierarchical data segment that the data segment being described is subordinate to | M | N | 1/12 | Used |
| HL03 | 735 | **Hierarchical Level Code**<br>**Description:**<br>Code defining the characteristic of a level in a hierarchical structure<br>**Only use code I** | M | ID | 1/2 | Must use |
| HL04 | 736 | **Hierarchical Child Code**<br>**Description:**<br>Code indicating if there are hierarchical child data segments subordinate to the level being described<br>**Only use code 0** | M | ID | 1/1 | Used |

## Comments:

1. The HL segment is used to identify levels of detail information using a hierarchical structure, such as relating line-item data to shipment data, and packaging data to line-item data.
2. The HL segment defines a top-down/left-right ordered structure.
3. HL01 shall contain a unique number for each occurrence of the HL segment in the transaction set. For example, HL01 could be used to indicate the number of occurrences of the HL segment, in which case the value of HL01 would be "1" for the initial HL segment and would be incremented by one in each subsequent HL segment within the transaction.
4. HL02 identifies the hierarchical ID number of the HL segment to which the current HL segment is subordinate.
5. HL03 indicates the context of the series of segments following the current HL segment up to the next occurrence of an HL segment in the transaction. For example, HL03 is used to indicate that subsequent segments in the HL loop form a logical grouping of data referring to shipment, order, or item-level information.
6. HL04 indicates whether or not there are subordinate (or child) HL segments related to the current HL segment.

**LIN - Item Identification**

| | |
|---|---|
| **Pos: 020** | **Max: 1** |
| **Detail – Mandatory** | |
| **Loop: HL** | **Elements: 5** |

**User Option(Usage):** Used

To specify basic item identification data

## Element Summary:

| X12 ANSI REQUIREMENTS Ver. 4010 | | | | | | TOYOTA REQ. |
|---|---|---|---|---|---|---|
| **Ref** | **Id** | **Element Name** | **Req** | **Type** | **Min/Max** | **Usage** |
| LIN01 | 350 | **Assigned Identification**<br>**Description:**<br>Alphanumeric characters assigned for differentiation within a transaction set | O | AN | 1/20 | Used |
| LIN02 | 235 | **Product/Service ID Qualifier**<br>**Description:**<br>Code identifying the type/source of the descriptive number used in Product/Service ID (234)<br>**Only use code BP – "Buyers Part Number"** | M | ID | 2/2 | Must use |
| LIN03 | 234 | **Product/Service ID**<br>**Description:**<br>Identifying number for a product or service<br>**TMM's Part Number**<br>**( No Spaces or dashes. 12 digit, 10 digit part number, 2 digit color code)** | M | AN | 1/12 | Must use |
| LIN04 | 235 | **Product/Service ID Qualifier**<br>**Description:**<br>Code identifying the type/source of the descriptive number used in Product/Service ID (234)<br>**Only use Code RC – "Kanban Number"** | X | ID | 2/2 | Used |
| LIN05 | 234 | **Product/Service ID**<br>**Description:**<br>Identifying number for a product or service | X | AN | 1/30 | Used |
| LIN06 | 235 | **Product/Service ID Qualifier**<br>**Description:**<br>Code identifying the type/source of the descriptive number used in Product/Service ID (234)<br>**Don't Use** | X | ID | 2/2 | Used |
| LIN07 | 234 | **Product/Service ID**<br>**Description:**<br>Identifying number for a product or service Don't Use<br>**Don't Use** | X | AN | 1/30 | Used |

## Syntax:

1. P0405 - If either LIN04,LIN05 is present, then all are required

## Semantics:

1. LIN01 is the line item identification
2. The LIN04 (RC) is not to be sent if there is not data for LIN05
   The LIN06 (DK) is not to be send if there is no data for LIN07

**SN1 - Item Detail (Shipment)**

| | |
|---|---|
| **Pos: 030** | **Max: 1** |
| **Detail – Mandatory** | |
| **Loop: HL** | **Elements: 3** |

**User Option(Usage):** Used

To specify line-item detail relative to shipment

## Element Summary:

| X12 ANSI REQUIREMENTS Ver. 4010 | | | | | | TOYOTA REQ. |
|---|---|---|---|---|---|---|
| **Ref** | **Id** | **Element Name** | **Req** | **Type** | **Min/Max** | **Usage** |
| SN101 | 350 | **Assigned Identification**<br>**Description:**<br>Alphanumeric characters assigned for differentiation within a transaction set<br>**Not USED** | O | AN | 1/20 | **Not Used** |
| SN102 | 382 | **Number of Units Shipped**<br>**Description:**<br>Numeric value of units shipped in manufacturer's shipping units for a line item or transaction set | M | R | 1/10 | Must use |
| SN103 | 355 | **Unit or Basis for Measurement Code**<br>**Description:**<br>Code specifying the units in which a value is being expressed, or manner in which a measurement has been taken<br>**Refer to Note 1** | M | ID | 2/2 | Must use |

## Semantics:

1. SN101 is the ship notice line-item identification.

## Comments:

1. SN103 defines the unit of measurement for SN102.

## Notes:

1. Valid codes are:
   PC – Piece
   EA – Each
   GA - Gallon

## CTT - Transaction Totals

| Pos: 010 | Max: 1 |
|---|---|
| Summary – Mandatory | |
| Loop: N/A | Elements: 1 |

**User Option(Usage):** Used

To transmit a hash total for a specific element in the transaction set

# Element Summary:

| X12 ANSI REQUIREMENTS Ver. 4010 | | | | | | TOYOTA REQ. |
|---|---|---|---|---|---|---|
| **Ref** | **Id** | **Element Name** | **Req** | **Type** | **Min/Max** | **Usage** |
| CTT01 | 354 | **Number of Line Items**<br>**Description:**<br>Total number of line items in the transaction set<br>**Total number of HL Segments** | M | N0 | 1/6 | Must use |

# Comments:

1. This segment is intended to provide hash totals to validate transaction completeness and correctness.

## SE - Transaction Set Trailer

| Pos: 020 | Max: 1 |
|---|---|
| Summary - Mandatory | |
| Loop: N/A | Elements: 2 |

**User Option(Usage):** Must use

To indicate the end of the transaction set and provide the count of the transmitted segments (including the beginning (ST) and ending (SE) segments)

# Element Summary:

| X12 ANSI REQUIREMENTS Ver. 4010 | | | | | | TOYOTA REQ. |
|---|---|---|---|---|---|---|
| **Ref** | **Id** | **Element Name** | **Req** | **Type** | **Min/Max** | **Usage** |
| SE01 | 96 | **Number of Included Segments**<br>**Description:**<br>Total number of segments included in a transaction set including ST and SE segments | M | N0 | 1/10 | Must use |
| SE02 | 329 | **Transaction Set Control Number**<br>**Description:**<br>Identifying control number that must be unique within the transaction set functional group assigned by the originator for a transaction set | M | AN | 4/9 | Must use |

# Comments:

1. SE is the last segment of each transaction set.

## GE - Functional Group Trailer

| | |
|---|---|
| **Pos:** | **Max: 1** |
| **Not Defined - Mandatory** | |
| **Loop: N/A** | **Elements: 2** |

**User Option(Usage):** Must use

To indicate the end of a functional group and to provide control information

# Element Summary:

| X12 ANSI REQUIREMENTS Ver. 4010 | | | | | | TOYOTA REQ. |
|---|---|---|---|---|---|---|
| **Ref** | **Id** | **Element Name** | **Req** | **Type** | **Min/Max** | **Usage** |
| GE01 | 97 | **Number of Transaction Sets Included**<br>**Description:**<br>Total number of transaction sets included in the functional group or interchange (transmission) group terminated by the trailer containing this data element | M | N0 | 1/6 | Must use |
| GE02 | 28 | **Group Control Number**<br>**Description:**<br>Assigned number originated and maintained by the sender | M | N0 | 1/9 | Must use |

# Semantics:

1. The data interchange control number GE02 in this trailer must be identical to the same data element in the associated functional group header, GS06.

# Comments:

1. The use of identical data interchange control numbers in the associated functional group header and trailer is designed to maximize functional group integrity. The control number is the same as that used in the corresponding header.

## IEA - Interchange Control Trailer

| Pos: | Max: 1 |
|---|---|
| Not Defined - Mandatory | |
| Loop: N/A | Elements: 2 |

**User Option(Usage):** Must use

To define the end of an interchange of zero or more functional groups and interchange-related control segments

# Element Summary:

| X12 ANSI REQUIREMENTS Ver. 4010 | | | | | | TOYOTA REQ. |
|---|---|---|---|---|---|---|
| **Ref** | **Id** | **Element Name** | **Req** | **Type** | **Min/Max** | **Usage** |
| IEA01 | I16 | **Number of Included Functional Groups**<br>**Description:**<br>A count of the number of functional groups included in an interchange | M | N0 | 1/5 | Must use |
| IEA02 | I12 | **Interchange Control Number**<br>**Description:**<br>A control number assigned by the interchange sender | M | N0 | 9/9 | Must use |

**EXAMPLE OF AN 856:**

| ASN-X12 FORMAT | INTERPRETATION |
|---|---|
| ST*856*0030$ | Transaction Set 856 (Shipping Notice)<br>Control # 0030 |
| BSN*00*12345*19960131*0905$ | Status = Original<br>Shipment # = 12345<br>Creation Date = 01/31/1996 Time = 0905 |
| DTM*011*19960131*1436*ET$ | Ship Date = 01/31/1996<br>Ship Time = 2:36 p.m.<br>Time Code = Eastern |
| **SHIPMENT** | |
| HL*1**S*1$ | Hierarchical ID = 1<br>Hierarchical Level = Shipment |
| MEA*PD*G*200*LB$ **optional** | Physical Dimensions |
| TD1*PLT90*5$ | Package = pallet<br>Number of pallets = 5 |
| TD5*B*25*70000*L$ OR<br>TD5*B*2*RYDD*L$ | Carrier code= (Ryder - 70000, LCC - 71000, Vascor - 65150) L=Contract Carrier |
| TD3*TL**1234567$ | Trailer number = 1234567 |
| TD4*CH*D*9999$ **optional** | 'CH' = Carrier<br>Hazard material ID, DOT = 9999 |
| REF*BM*0195569234$ **optional** | Bill of Lading Number |
| N1*SU**92*90000$ **optional** | Toyota supplier code |
| **ORDER** | |
| HL*2*1*O*1$ | Hierarchical ID = 2<br>Hierarchical Parent = 1 (shipment)<br>Hierarchical Level = Order |
| PRF*########-YYYYYYYY$ | Customer order no. (manifest no.-receiving no.) = 12345678-12345678 |
| REF*MH*0195569234$ **optional** | Invoice number must be unique per PO |
| N1*SU**92*90000$ **optional** | Toyota supplier code |
| **ITEM** | |
| HL*3*2*I*0$ | Hierarchical ID = 3<br>Hierarchical Parent = 2 (order)<br>Hierarchical Level = Item |
| LIN**BP*123456789012*RC*N121$ | Customer part number= 123456789012 |
| SN1**210*PC$ | 210 Pieces shipped |
| HL*4*2*I*0$ | Hierarchical ID = 4<br>Hierarchical Parent = 2 (order)<br>Hierarchical Level = Item |
| LIN**BP*123456789010*RC*N100$ | Customer part number= 123456789010 |
| SN1**50*PC$ | 50 Pieces shipped |

# 862 Shipping Schedule

**INFORMATION TMM REQUIRES FROM TRADING PARTNER**

**SCOPE** THIS INFORMATION INCLUDES START-UP INFORMATION SPECIFIC TO TRADING PARTNER.

**APPROACH** THE FOLLOWING INFORMATION WILL BE REQUIRED BEFORE THE TRADING PARTNER CAN COMPLETE CERTIFICATION TO EXCHANGE INFORMATION WITH TMM.

1. PRIMARY CONTACT NAME, ADDRESS AND NUMBER
2. ALTERNATE CONTACT NAME, ADDRESS AND TELEPHONE NO.
3. PLANT NAME, ADDRESS, DUNS NUMBER
4. CONFIRM START-UP DATE

**DATA REQUIREMENTS**

| | |
|---|---|
| **MISCELLANEOUS** | STANDARD: ANSI X12 - AIAG |
| **EDI ACKNOWLEDGMENT** | FUNCTIONAL ACKNOWLEDGMENT – TMMK, TMMI, TMMWV ALL EXPECT TO RECEIVE A FUNCTIONAL ACKNOWLEDGMENT (997) IN RESPONSE TO THE 862 BEING SENT TO THE TRADING PARTNER. THE FUNTIONAL ACKNOWLEDGMENT SHOULD BE GENERATED AND SENT AT THE TRANSACTION LEVEL WITHIN 12 HOURS OF THE TIME THE SHIPPING SCHEDULE LEFT TOYOTA. |
| **DOCUMENTATION CHANGES** | TMM WILL GIVE TRADING PARTNERS A MINIMUM OF FOUR WEEKS NOTICE BEFORE IMPLEMENTING FORMAT CHANGES. |
| **SEPARATORS** | FOR STERLING VAN CUSTOMERS AND THOSE OTHERS NOT LISTED BELOW:<br>HEX VALUES:<br>SEGMENT 65<br>ELEMENT 64<br>SUB-ELEMENT 66<br><br>FOR GEIS, ADVANTIS AND AT&T VAN CUSTOMERS:<br>HEX VALUES:<br>SEGMENT : 5B OR “$”<br>ELEMENT : 5C OR “*”<br>SUB-ELEMENT : 7B OR “#” |
| **WRAPPED** | ALL DATA WILL BE TRANSMITTED / RECEIVED IN AN 80 BYTE RECORD LENGTH. |
| **DATA FREQUENCY** | DAILY |
| **VALUE ADDED NETWORK (VAN)** | STERLING INFORMATION BROKER<br>DIVISION OF SBC<br>4600 LAKEHURST CT.<br>P. O. BOX 7160<br>COLUMBUS, OH. 43017-0760<br><br>TOLL FREE NUMBERS FOR NETWORK<br>NON-STERLING CUSTOMERS: 800-688-3704<br>STERLING CUSTOMERS: 877-432-4300 |

## HOW TO BECOME CERTIFIED

**SCOPE** BEFORE A TRADING PARTNER CAN DO PRODUCTION EDI WITH TMM, THEY MUST BE CERTIFIED THAT THEY ARE COMPATIBLE WITH TMM'S EDI ENVIRONMENT.

**APPROACH** EVERY TRADING PARTNER MUST SHOW COMPATIBILITY WITH TMM'S :

1. NETWORK
2. COMMUNICATION SOFTWARE
3. DATA FORMAT

CERTIFICATION IS FORMALLY COMPLETED WHEN TMM'S INFORMATION SYSTEMS SECTION HAS COMPLETED ALL NETWORK AND TRANSACTION TESTING.

TRANSACTION TESTING WILL NOT BE COMPLETE UNTIL EACH SUPPLIER COMPLETES PARALLEL TESTING WITH TMM INVOLVING RECEIVING THE PAPER MATERIAL RELEASE AND THE ORDER VIA EDI.

THE LENGTH OF THE PARALLEL TESTING WILL BE DETERMINED BY TMM.

## GENERAL INFORMATION AND PROBLEM REPORTING

**SCOPE** INCLUDES TRADING PARTNERS PROBLEMS AND INQUIRIES CONCERNING TMM'S MAILBOX, NETWORK, OR DATA FORMAT.

**EDI SYSTEMS & NETWORK CONTROL**

PROBLEMS INDICATED DURING TESTING & CERTIFICATION

ALL INQUIRIES - COMMERCE NETWORK

PHONE: 1-877-401-7374

## 862 - Shipping Schedule

# Functional Group=SS

This Draft Standard for Trial Use contains the format and establishes the data contents of the Shipping Schedule Transaction Set (862) for use within the context of an Electronic Data Interchange (EDI) environment. The transaction set can be used by a customer to convey precise shipping schedule requirements to a supplier, and is intended to supplement the planning schedule transaction set (830). The shipping schedule transaction set will supersede certain shipping and delivery information transmitted in a previous planning schedule transaction, but it does not replace the 830 transaction set. The shipping schedule transaction set shall not be used to authorize labor, materials or other resources. The use of this transaction set will facilitate the practice of Just-In-Time (JIT) manufacturing by providing the customer with a mechanism to issue precise shipping schedule requirements on a more frequent basis than with the issuance of a planning schedule transaction, e.g., daily shipping schedules versus weekly planning schedules. The shipping schedule transaction also provides the ability for a customer location to issue shipping requirements independent of other customer locations when planning schedule transactions are issued by a consolidated scheduling organization.

| X12 ANSI REQUIREMENTS Ver. 4010 | | | | | | | TOYOTA REQ. |
|---|---|---|---|---|---|---|---|
| **Pos** | **Id** | **Segment Name** | **Req** | **Max Use** | **Repeat** | **Notes** | **Usage** |
| | ISA | Interchange Control Header | M | 1 | | | Must use |
| | GS | Functional Group Header | M | 1 | | | Must use |

## Heading:

| X12 ANSI REQUIREMENTS Ver. 4010 | | | | | | | TOYOTA REQ. |
|---|---|---|---|---|---|---|---|
| **Pos** | **Id** | **Segment Name** | **Req** | **Max Use** | **Repeat** | **Notes** | **Usage** |
| 010 | ST | Transaction Set Header | M | 1 | | | Must use |
| 020 | BSS | Beginning Segment for Shipping Schedule/Production Sequence | M | 1 | | | Must use |
| **LOOP ID - N1** | | | | | **200** | | |
| 050 | N1 | Name | O | 1 | | | Used |

## Detail:

| X12 ANSI REQUIREMENTS Ver. 4010 | | | | | | | TOYOTA REQ. |
|---|---|---|---|---|---|---|---|
| **Pos** | **Id** | **Segment Name** | **Req** | **Max Use** | **Repeat** | **Notes** | **Usage** |
| **LOOP ID - LIN** | | | | | **10000** | | |
| 010 | LIN | Item Identification | M | 1 | | | Must use |
| 020 | UIT | Unit Detail | M | 1 | | | Must use |
| 040 | PO4 | Item Physical Details | O | >1 | | | Used |
| 045 | PRS | Part Release Status | O | 1 | | | Used |
| 050 | REF | Reference Identification | O | 12 | | | Used |
| 060 | PER | Administrative Communications Contact | O | 1 | | | Used |
| 070 | SDP | Ship/Delivery Pattern | O | 1 | | | Used |
| **LOOP ID - SHP** | | | | | **10** | | |
| 140 | SHP | Shipped/Received Information | O | 1 | | | Used |
| 150 | REF | Reference Identification | O | 12 | | | Used |
| 180 | TD5 | Carrier Details (Routing Sequence/Transit Time) | O | 1 | | | Used |

## Summary:

| X12 ANSI REQUIREMENTS Ver. 4010 | | | | | | | TOYOTA REQ. |
|---|---|---|---|---|---|---|---|
| **Pos** | **Id** | **Segment Name** | **Req** | **Max Use** | **Repeat** | **Notes** | **Usage** |
| 010 | CTT | Transaction Totals | O | 1 | | N3/010 | Used |
| 020 | SE | Transaction Set Trailer | M | 1 | | | Must use |
| | GE | Functional Group Trailer | M | 1 | | | Must use |
| | IEA | Interchange Control Trailer | M | 1 | | | Must use |

## ISA - Interchange Control Header

| Pos: | Max: 1 |
|---|---|
| Not Defined - Mandatory | |
| Loop: N/A | Elements: 16 |

**User Option(Usage):** Must use

To start and identify an interchange of zero or more functional groups and interchange-related control segments

# Element Summary:

| X12 ANSI REQUIREMENTS Ver. 4010 | | | | | | TOYOTA REQ. |
|---|---|---|---|---|---|---|
| **Ref** | **Id** | **Element Name** | **Req** | **Type** | **Min/Max** | **Usage** |
| ISA01 | I01 | **Authorization Information Qualifier**<br>**Description:**<br>Code to identify the type of information in the Authorization Information<br>**Will Only Send Code 00** | M | ID | 2/2 | Must use |
| ISA02 | I02 | **Authorization Information**<br>**Description:**<br>Information used for additional identification or authorization of the interchange sender or the data in the interchange; the type of information is set by the Authorization Information Qualifier (I01)<br>**Will Only Send Senders Name – "TOYOTA "** | M | AN | 10/10 | Must use |
| ISA03 | I03 | **Security Information Qualifier**<br>**Description:**<br>Code to identify the type of information in the Security Information<br>**Will only send code - 01** | M | ID | 2/2 | Must use |
| ISA04 | I04 | **Security Information**<br>**Description:**<br>This is used for identifying the security information about the interchange sender or the data in the interchange; the type of information is set by the Security Information Qualifier (I03)<br>**Will Only Send Senders DUNS # (See Note 1)** | M | AN | 10/10 | Must use |
| ISA05 | I05 | **Interchange ID Qualifier**<br>**Description:**<br>Qualifier to designate the system/method of code structure used to designate the sender or receiver ID element being qualified<br>**Will Only Send Code 01** | M | ID | 2/2 | Must use |
| ISA06 | I06 | **Interchange Sender ID**<br>**Description:**<br>Identification code published by the sender for other parties to use as the receiver ID to route data to them; the sender always codes this value in the sender ID element<br>**Will Only Send DUNS** | M | AN | 15/15 | Must use |
| ISA07 | I05 | **Interchange ID Qualifier**<br>**Description:**<br>Qualifier to designate the system/method of code structure used to designate the sender or receiver ID element being qualified<br>**Will Typically Send Code ZZ** | M | ID | 2/2 | Must use |
| ISA08 | I07 | **Interchange Receiver ID**<br>**Description:**<br>Identification code published by the receiver of the data; When sending, it is used by the sender as their sending ID, thus other parties sending to them will use this as a receiving ID to route data to them<br>**Will typically send DUNS - Supplier Code (i.e. 123456789-12345)** | M | AN | 15/15 | Must use |

| Ref | Id | Element Name | Req | Type | Min/Max | Usage |
|---|---|---|---|---|---|---|
| ISA09 | I08 | **Interchange Date**<br>**Description:**<br>Date of the interchange | M | DT | 6/6 | Must use |
| ISA10 | I09 | **Interchange Time**<br>**Description:**<br>Time of the interchange | M | TM | 4/4 | Must use |
| ISA11 | I10 | **Interchange Control Standards Identifier**<br>**Description:**<br>Code to identify the agency responsible for the control standard used by the message that is enclosed by the interchange header and trailer<br>**Will Only Send Code U** | M | ID | 1/1 | Must use |
| ISA12 | I11 | **Interchange Control Version Number**<br>**Description:**<br>Code specifying the version number of the interchange control segments<br>**Will Only Send Code 00400** | M | ID | 5/5 | Must use |
| ISA13 | I12 | **Interchange Control Number**<br>**Description:**<br>A control number assigned by the interchange sender | M | N0 | 9/9 | Must use |
| ISA14 | I13 | **Acknowledgment Requested**<br>**Description:**<br>Code sent by the sender to request an interchange acknowledgment (TA1)<br>**Will Only Send 0 – "No"** | M | ID | 1/1 | Must use |
| ISA15 | I14 | **Usage Indicator**<br>**Description:**<br>Code to indicate whether data enclosed by this interchange envelope is test, production or information<br>**Will Only Send Codes T,P – "Test" or "Production"** | M | ID | 1/1 | Must use |
| ISA16 | I15 | **Component Element Separator**<br>**Description:**<br>Type is not applicable; the component element separator is a delimiter and not a data element; this field provides the delimiter used to separate component data elements within a composite data structure; this value must be different than the data element separator and the segment terminator | M | ID | 1/1 | Must use |

# Notes:

1. TMM'S DUNS NUMBER:

| | |
|---|---|
| 071890305 - TABC | 107978962 - TMMAL |
| 812678378 - TMMBC | 002121064 - TMMI |
| 161955380 - TMMK | 808369495 - TMMMS |
| 961659588 - TMMNA | 781098897 - TMMNK |
| 170114776 - TMMTX | 965703366 - TMMWV |

## GS - Functional Group Header

| Pos: | Max: 1 |
|---|---|
| Not Defined - Mandatory | |
| Loop: N/A | Elements: 8 |

**User Option(Usage):** Must use

To indicate the beginning of a functional group and to provide control information

# Element Summary:

| X12 ANSI REQUIREMENTS Ver. 4010 | | | | | | TOYOTA REQ. |
|---|---|---|---|---|---|---|
| **Ref** | **Id** | **Element Name** | **Req** | **Type** | **Min/Max** | **Usage** |
| GS01 | 479 | **Functional Identifier Code**<br>**Description:**<br>Code identifying a group of application related transaction sets<br>**Only use code SS – "Remittance Advice"** | M | ID | 2/2 | Must use |
| GS02 | 142 | **Application Sender's Code**<br>**Description:**<br>Code identifying party sending transmission; codes agreed to by trading partners<br>**Will Only Send Senders DUNS (See Note 1)** | M | AN | 2/15 | Must use |
| GS03 | 124 | **Application Receiver's Code**<br>**Description:**<br>Code identifying party receiving transmission; codes agreed to by trading partners<br>**Will Send Receivers DUNS** | M | AN | 2/15 | Must use |
| GS04 | 373 | **Date**<br>**Description:**<br>Date expressed as CCYYMMDD | M | DT | 8/8 | Must use |
| GS05 | 337 | **Time**<br>**Description:**<br>Time expressed in 24-hour clock time as follows: HHMM, or HHMMSS, or HHMMSSD, or HHMMSSDD, where H = hours (00-23), M = minutes (00-59), S = integer seconds (00-59) and DD = decimal seconds; decimal seconds are expressed as follows: D = tenths (0-9) and DD = hundredths (00-99) | M | TM | 4/8 | Must use |
| GS06 | 28 | **Group Control Number**<br>**Description:**<br>Assigned number originated and maintained by the sender | M | N0 | 1/9 | Must use |
| GS07 | 455 | **Responsible Agency Code**<br>**Description:**<br>Code identifying the issuer of the standard; this code is used in conjunction with Data Element 480<br>**Will Only Send Code X** | M | ID | 1/2 | Must use |
| GS08 | 480 | **Version / Release / Industry Identifier Code**<br>**Description:**<br>Code indicating the version, release, subrelease, and industry identifier of the EDI standard being used, including the GS and GE segments; if code in DE455 in GS segment is X, then in DE 480 positions 1-3 are the version number; positions 4-6 are the release and subrelease, level of the version; and positions 7-12 are the industry or trade association identifiers (optionally assigned by user); if code in DE455 in GS segment is T, then other formats are allowed<br>**Will Only Send Code 004010** | M | AN | 1/12 | Must use |

## Semantics:

1. GS04 is the group date.
2. GS05 is the group time.
3. The data interchange control number GS06 in this header must be identical to the same data element in the associated functional group trailer, GE02.

## Comments:

1. A functional group of related transaction sets, within the scope of X12 standards, consists of a collection of similar transaction sets enclosed by a functional group header and a functional group trailer.

## Notes:

1. TMM'S DUNS NUMBER:

```
071890305 -  TABC          107978962 -  TMMAL
812678378 -  TMMBC         002121064 -  TMMI
161955380 -  TMMK          808369495 -  TMMMS
961659588 -  TMMNA         781098897 -  TMMNK
170114776 -  TMMTX         965703366 -  TMMWV
```

## ST - Transaction Set Header

| Pos: 010 | Max: 1 |
|---|---|
| Heading - Mandatory | |
| Loop: N/A | Elements: 2 |

**User Option(Usage):** Must use

To indicate the start of a transaction set and to assign a control number

# Element Summary:

| X12 ANSI REQUIREMENTS Ver. 4010 | | | | | | TOYOTA REQ. |
|---|---|---|---|---|---|---|
| **Ref** | **Id** | **Element Name** | **Req** | **Type** | **Min/Max** | **Usage** |
| ST01 | 143 | **Transaction Set Identifier Code**<br>**Description:**<br>Code uniquely identifying a Transaction Set<br>**All valid standard codes are used.** | M | ID | 3/3 | Must use |
| ST02 | 329 | **Transaction Set Control Number**<br>**Description:**<br>Identifying control number that must be unique within the transaction set functional group assigned by the originator for a transaction set | M | AN | 4/9 | Must use |

# Semantics:

1. The transaction set identifier (ST01) used by the translation routines of the interchange partners to select the appropriate transaction set definition (e.g., 810 selects the Invoice Transaction Set).

## BSS - Beginning Segment for Shipping Schedule/Production Sequence

| Pos: 020 | Max: 1 |
|---|---|
| Heading - Mandatory | |
| Loop: N/A | Elements: 11 |

**User Option(Usage):** Must use

To transmit identifying numbers, dates, and other basic data relating to the transaction set

# Element Summary:

| | | X12 ANSI REQUIREMENTS Ver. 4010 | | | | TOYOTA REQ. |
|---|---|---|---|---|---|---|
| **Ref** | **Id** | **Element Name** | **Req** | **Type** | **Min/Max** | **Usage** |
| BSS01 | 353 | **Transaction Set Purpose Code**<br>**Description:**<br>Code identifying purpose of transaction set<br>**Will Only Send Code 00** | M | ID | 2/2 | Must use |
| BSS02 | 127 | **Reference Identification**<br>**Description:**<br>Reference information as defined for a particular Transaction Set or as specified by the Reference Identification Qualifier<br>**Will Only Send Value ORIGINAL** | M | AN | 1/30 | Must use |
| BSS03 | 373 | **Date**<br>**Description:**<br>Date expressed as CCYYMMDD<br>**Begin Date** | M | DT | 8/8 | Must use |
| BSS04 | 675 | **Schedule Type Qualifier**<br>**Description:**<br>Code identifying the type of dates used when defining a shipping or delivery time in a schedule or forecast<br>**Will Only Send Code DL** | M | ID | 2/2 | Must use |
| BSS05 | 373 | **Date**<br>**Description:**<br>Date expressed as CCYYMMDD<br>**End Date** | M | DT | 8/8 | Must use |
| BSS06 | 373 | **Date**<br>**Description:**<br>Date expressed as CCYYMMDD<br>**Generated Date** | M | DT | 8/8 | Must use |
| BSS07 | 328 | **Release Number**<br>**Description:**<br>Number identifying a release against a Purchase Order previously placed by the parties involved in the transaction<br>**Will Only Send Value 001** | X | AN | 1/30 | Used |

# Semantics:

1. Use BSS02 to indicate a document number.
2. Use BSS03 to indicate the date of this document.
3. Use BSS05 to indicate the schedule horizon start date (the date when the schedule begins). ( Ship Date)
4. Use BSS06 to indicate the schedule horizon end date (the date when the schedule ends).

## Loop N1

| Pos: 050 | Repeat: 200 |
|---|---|
| Optional | |
| Loop: N1 | Elements: N/A |

To identify a party by type of organization, name, and code

## Loop Summary:

| X12 ANSI REQUIREMENTS Ver. 4010 | | | | | | TOYOTA REQ. |
|---|---|---|---|---|---|---|
| **Pos** | **Id** | **Segment Name** | **Req** | **Max Use** | **Repeat** | **Usage** |
| 050 | N1 | Name | O | 1 | | Used |

## N1 - Name

**Pos: 050** **Max: 1**
**Heading - Optional**
**Loop: N1** **Elements: 6**

**User Option(Usage):** Used

To identify a party by type of organization, name, and code

# Element Summary:

| | | X12 ANSI REQUIREMENTS Ver. 4010 | | | | TOYOTA REQ. |
|---|---|---|---|---|---|---|
| **Ref** | **Id** | **Element Name** | **Req** | **Type** | **Min/Max** | **Usage** |
| N101 | 98 | **Entity Identifier Code**<br>**Description:**<br>Code identifying an organizational entity, a physical location, property or an individual<br>**Will Only Send Code MI** | M | ID | 2/3 | Must use |
| N102 | 93 | **Name**<br>**Description:**<br>Free-form name<br>**Refer To Notes 1,2** | X | AN | 1/60 | Used |

# Syntax:

1. R0203 - At least one of N102,N103 is required
2. P0304 - If either N103,N104 is present, then all are required

# Comments:

1. This segment, used alone, provides the most efficient method of providing organizational identification. To obtain this efficiency the "ID Code" (N104) must provide a key to the table maintained by the transaction processing party.
2. N105 and N106 further define the type of entity in N101.

# Notes:

1. Valid Values Are:

| | |
|---|---|
| TABC | TMMAL |
| TMMBC | TMMI |
| TMMK | TMMMS |
| TMMNA | TMMNK |
| TMMTX | TMMWV |

2. This Element Is To Be Printed On The AIAG Label

## N1 - Name

| Pos: 050 | Max: 1 |
|---|---|
| Heading - Optional | |
| Loop: N1 | Elements: 6 |

**User Option(Usage):** Used

To identify a party by type of organization, name, and code

# Element Summary:

| | | X12 ANSI REQUIREMENTS Ver. 4010 | | | | TOYOTA REQ. |
|---|---|---|---|---|---|---|
| **Ref** | **Id** | **Element Name** | **Req** | **Type** | **Min/Max** | **Usage** |
| N101 | 98 | **Entity Identifier Code**<br>**Description:**<br>Code identifying an organizational entity, a physical location, property or an individual<br>**Will Only Send Code SU** | M | ID | 2/3 | Must use |
| N102 | 93 | **Name**<br>**Description:**<br>Free-form name<br>**Suppliers Name; Refer To Note 1** | X | AN | 1/60 | Used |
| N103 | 66 | **Identification Code Qualifier**<br>**Description:**<br>Code designating the system/method of code structure used for Identification Code (67)<br>**Will Only Send Code 92** | X | ID | 1/2 | Used |
| N104 | 67 | **Identification Code**<br>**Description:**<br>Code identifying a party or other code<br>**Supplier Code Allotted by TMM; Refer To Note 1** | X | AN | 2/80 | Used |

# Syntax:

1. R0203 - At least one of N102,N103 is required
2. P0304 - If either N103,N104 is present, then all are required

# Comments:

1. This segment, used alone, provides the most efficient method of providing organizational identification. To obtain this efficiency the "ID Code" (N104) must provide a key to the table maintained by the transaction processing party.
2. N105 and N106 further define the type of entity in N101.

# Notes:

1. This Element Is To Be Printed On The AIAG Label

## Loop LIN

| Pos: 010 | Repeat: 10000 |
|---|---|
| Mandatory | |
| Loop: LIN | Elements: N/A |

To specify basic item identification data

# Loop Summary:

| X12 ANSI REQUIREMENTS Ver. 4010 | | | | | | TOYOTA REQ. |
|---|---|---|---|---|---|---|
| **Pos** | **Id** | **Segment Name** | **Req** | **Max Use** | **Repeat** | **Usage** |
| 010 | LIN | Item Identification | M | 1 | | Must use |
| 020 | UIT | Unit Detail | M | 1 | | Must use |
| 040 | PO4 | Item Physical Details | O | >1 | | Used |
| 045 | PRS | Part Release Status | O | 1 | | Used |
| 050 | REF | Reference Identification | O | 12 | | Used |
| 060 | PER | Administrative Communications Contact | O | 1 | | Used |
| 070 | SDP | Ship/Delivery Pattern | O | 1 | | Used |
| 140 | | Loop SHP | O | 10 | 10 | Used |
| 180 | TD5 | Carrier Details (Routing Sequence/Transit Time) | O | 1 | | Used |

## LIN - Item Identification

| Pos: 010 | Max: 1 |
|---|---|
| Detail - Mandatory | |
| Loop: LIN | Elements: 31 |

**User Option(Usage):** Must use

To specify basic item identification data

# Element Summary:

| X12 ANSI REQUIREMENTS Ver. 4010 | | | | | | TOYOTA REQ. |
|---|---|---|---|---|---|---|
| **Ref** | **Id** | **Element Name** | **Req** | **Type** | **Min/Max** | **Usage** |
| LIN01 | 350 | **Assigned Identification**<br>**Description:**<br>Alphanumeric characters assigned for differentiation within a transaction set | O | AN | 1/20 | Not Used |
| LIN02 | 235 | **Product/Service ID Qualifier**<br>**Description:**<br>Code identifying the type/source of the descriptive number used in Product/Service ID (234)<br>**Will Only Send Code BP – "Buyers Part Number"** | M | ID | 2/2 | Must use |
| LIN03 | 234 | **Product/Service ID**<br>**Description:**<br>Identifying number for a product or service<br>**Buyers Part Number; Refer To Notes 1,2,3** | M | AN | 1/48 | Must use |
| LIN04 | 235 | **Product/Service ID Qualifier**<br>**Description:**<br>Code identifying the type/source of the descriptive number used in Product/Service ID (234)<br>**Will Only Send Code RC** | X | ID | 2/2 | Used |
| LIN05 | 234 | **Product/Service ID**<br>**Description:**<br>Identifying number for a product or service | X | AN | 1/48 | Used |
| LIN06 | 235 | **Product/Service ID Qualifier**<br>**Description:**<br>Code identifying the type/source of the descriptive number used in Product/Service ID (234)<br>**Will Only Send Code ZZ** | X | ID | 2/2 | Used |
| LIN07 | 234 | **Product/Service ID**<br>**Description:**<br>Identifying number for a product or service<br>**Refer To Note 4** | X | AN | 1/17 | Used |

# Syntax:

1. P0405 - If either LIN04,LIN05 is present, then all are required
2. P0607 - If either LIN06,LIN07 is present, then all are required

# Notes:

1. This Element Is To Be Printed On The AIAG Label
2. The Part Number Does Not Have Any Imbedded Dashes Or Spaces
3. "NO SHIP" Is Valid In The LIN03 When There Is A Zero Quantity
4. Values That Will Be Sent Are:
   'A- SCHEDULED ORDER'
   'B- SEQUENCED ORDER'
   'C -KANBAN ORDER'
   'D-EKANBAN ORDER'

## UIT - Unit Detail

| Pos: 020 | Max: 1 |
|---|---|
| Detail - Mandatory | |
| Loop: LIN | Elements: 3 |

**User Option(Usage):** Must use

To specify item unit data

# Element Summary:

| X12 ANSI REQUIREMENTS Ver. 4010 | | | | | | TOYOTA REQ. |
|---|---|---|---|---|---|---|
| **Ref** | **Id** | **Element Name** | **Req** | **Type** | **Min/Max** | **Usage** |
| UIT01 | C001 | **Composite Unit of Measure**<br>**Description:**<br>To identify a composite unit of measure(See Figures Appendix for examples of use)<br>**Will Only Send Code PC – "Pieces"** | M | Comp | | Must use |

## PO4 - Item Physical Details

| Pos: 040 | Max: >1 |
|---|---|
| Detail - Optional | |
| Loop: LIN | Elements: 18 |

**User Option(Usage):** Used

To specify the physical qualities, packaging, weights, and dimensions relating to the item

# Element Summary:

| X12 ANSI REQUIREMENTS Ver. 4010 | | | | | | TOYOTA REQ. |
|---|---|---|---|---|---|---|
| **Ref** | **Id** | **Element Name** | **Req** | **Type** | **Min/Max** | **Usage** |
| PO401 | 356 | **Pack**<br>**Description:**<br>The number of inner containers, or number of eaches if there are no inner containers, per outer container<br>**This Element Is To Be Printed On The AIAG Label** | O | N0 | 1/6 | Used |

## PRS – Part Release Status

| Pos: 045 | Max: 1 |
|---|---|
| Detail - Optional | |
| Loop: LIN | Elements: 2 |

**User Option(Usage):** Used

To indicate the status of the part being ordered or forecast with respect to this material release or planning document

# Element Summary:

| X12 ANSI REQUIREMENTS Ver. 4010 | | | | | | TOYOTA REQ. |
|---|---|---|---|---|---|---|
| **Ref** | **Id** | **Element Name** | **Req** | **Type** | **Min/Max** | **Usage** |
| PRS01 | 682 | **Part Release Status Code**<br>**Description:**<br>Code identifying the status of the specific part number being released or forecast or being used in an engineering change<br>**Refer To Notes 1** | M | ID | 1/2 | Must use |

# Notes:

1. Valid Codes Are:
   1 – “Non-Carryover”
   4 – “Carryover”
   5 – “New Item”

## REF - Reference Identification

| Pos: 050 | Max: 12 |
|---|---|
| Detail - Optional | |
| Loop: LIN | Elements: 4 |

**User Option(Usage):** Used

To specify identifying information

# Element Summary:

| X12 ANSI REQUIREMENTS Ver. 4010 | | | | | | TOYOTA REQ. |
|---|---|---|---|---|---|---|
| **Ref** | **Id** | **Element Name** | **Req** | **Type** | **Min/Max** | **Usage** |
| REF01 | 128 | **Reference Identification Qualifier**<br>**Description:**<br>Code qualifying the Reference Identification<br>**Will Only Send Code DK** | M | ID | 2/3 | Must use |
| REF02 | 127 | **Reference Identification**<br>**Description:**<br>Reference information as defined for a particular Transaction Set or as specified by the Reference Identification Qualifier<br>**Toyota Dock Code; Refer To Notes 1,2** | X | AN | 1/30 | Used |

# Notes:

1. This Element Is To Be Printed On The AIAG Label
2. The Dock Code Will Be Used In The IT111 Element Of The 810 Transaction

## REF - Reference Identification

**Pos: 050** **Max: 12**
**Detail - Optional**
**Loop: LIN** **Elements: 4**

**User Option(Usage):** Used

To specify identifying information

# Element Summary:

| | | X12 ANSI REQUIREMENTS Ver. 4010 | | | | TOYOTA REQ. |
|---|---|---|---|---|---|---|
| **Ref** | **Id** | **Element Name** | **Req** | **Type** | **Min/Max** | **Usage** |
| REF01 | 128 | **Reference Identification Qualifier**<br>**Description:**<br>Code qualifying the Reference Identification<br>**Will Only Send Code SF** | M | ID | 2/3 | Must use |
| REF02 | 127 | **Reference Identification**<br>**Description:**<br>Reference information as defined for a particular Transaction Set or as specified by the Reference Identification Qualifier<br>**Suppliers Shipping Dock; Refer To Notes 1** | X | AN | 1/30 | Used |

# Notes:

1. This Segment Is Sent For Ekanban Orders Only

## REF - Reference Identification

| Pos: 050 | Max: 12 |
|---|---|
| Detail - Optional | |
| Loop: LIN | Elements: 4 |

**User Option(Usage):** Used

To specify identifying information

# Element Summary:

| X12 ANSI REQUIREMENTS Ver. 4010 | | | | | | TOYOTA REQ. |
|---|---|---|---|---|---|---|
| **Ref** | **Id** | **Element Name** | **Req** | **Type** | **Min/Max** | **Usage** |
| REF01 | 128 | **Reference Identification Qualifier**<br>**Description:**<br>Code qualifying the Reference Identification<br>**Will Only Send Code LF** | M | ID | 2/3 | Must use |
| REF02 | 127 | **Reference Identification**<br>**Description:**<br>Reference information as defined for a particular Transaction Set or as specified by the Reference Identification Qualifier<br>**Toyota Lineside Address; Refer To Note 1** | X | AN | 1/30 | Used |

# Notes:

1. This Element Is To Be Printed On The AIAG Label

## REF - Reference Identification

**Pos: 050** **Max: 12**
**Detail - Optional**
**Loop: LIN** **Elements: 4**

**User Option(Usage):** Used

To specify identifying information

## Element Summary:

| | | X12 ANSI REQUIREMENTS Ver. 4010 | | | | TOYOTA REQ. |
|---|---|---|---|---|---|---|
| **Ref** | **Id** | **Element Name** | **Req** | **Type** | **Min/Max** | **Usage** |
| REF01 | 128 | **Reference Identification Qualifier**<br>**Description:**<br>Code qualifying the Reference Identification<br>**Will Only Send Code LU** | M | ID | 2/3 | Must use |
| REF02 | 127 | **Reference Identification**<br>**Description:**<br>Reference information as defined for a particular Transaction Set or as specified by the Reference Identification Qualifier<br>**Stores Address; Refer To Note 1** | X | AN | 1/30 | Used |

## Notes:

1. This Element Is To Be Printed On The AIAG Label

## REF - Reference Identification

| Pos: 050 | Max: 12 |
|---|---|
| Detail - Optional | |
| Loop: LIN | Elements: 4 |

**User Option(Usage):** Used

To specify identifying information

# Element Summary:

| X12 ANSI REQUIREMENTS Ver. 4010 | | | | | | TOYOTA REQ. |
|---|---|---|---|---|---|---|
| **Ref** | **Id** | **Element Name** | **Req** | **Type** | **Min/Max** | **Usage** |
| REF01 | 128 | **Reference Identification Qualifier**<br>**Description:**<br>Code qualifying the Reference Identification<br>**Will Only Send Code MR** | M | ID | 2/2 | Must use |
| REF02 | 127 | **Reference Identification**<br>**Description:**<br>Reference information as defined for a particular Transaction Set or as specified by the Reference Identification Qualifier<br>**Toyota Card Code; Refer To Notes 1,2** | X | AN | 4/4 | Used |

# Notes:

1. The REF02 Element Will Be Used In The IT101 Element Of The 810 Transaction
2. The Card Code Will Be A “M390” For All Original Order North American Parts

## REF - Reference Identification

| Pos: 050 | Max: 12 |
|---|---|
| Detail - Optional | |
| Loop: LIN | Elements: 4 |

**User Option(Usage):** Used

To specify identifying information

# Element Summary:

| | | X12 ANSI REQUIREMENTS Ver. 4010 | | | | TOYOTA REQ. |
|---|---|---|---|---|---|---|
| **Ref** | **Id** | **Element Name** | **Req** | **Type** | **Min/Max** | **Usage** |
| REF01 | 128 | **Reference Identification Qualifier**<br>**Description:**<br>Code qualifying the Reference Identification<br>**Will Only Send Code PRT** | M | ID | 2/3 | Must use |
| REF02 | 127 | **Reference Identification**<br>**Description:**<br>Reference information as defined for a particular Transaction Set or as specified by the Reference Identification Qualifier<br>**Product Description; Refer To Notes 1,2** | X | AN | 1/30 | Used |

# Notes:

1. This Element Is To Be Printed On The AIAG Label
2. This Segment Is Sent For Ekanban Orders Only

## REF - Reference Identification

| Pos: 050 | Max: 12 |
|---|---|
| Detail - Optional | |
| Loop: LIN | Elements: 4 |

**User Option(Usage):** Used

To specify identifying information

# Element Summary:

| X12 ANSI REQUIREMENTS Ver. 4010 | | | | | | TOYOTA REQ. |
|---|---|---|---|---|---|---|
| **Ref** | **Id** | **Element Name** | **Req** | **Type** | **Min/Max** | **Usage** |
| REF01 | 128 | **Reference Identification Qualifier**<br>**Description:**<br>Code qualifying the Reference Identification<br>**Will Only Send Code RU** | M | ID | 2/3 | Must use |
| REF02 | 127 | **Reference Identification**<br>**Description:**<br>Reference information as defined for a particular Transaction Set or as specified by the Reference Identification Qualifier<br>**Toyota Dock Code; Refer To Notes 1,2** | X | AN | 1/30 | Used |

# Notes:

1. This Element Is To Be Printed On The AIAG Label
2. This Segment Is Sent For Ekanban Orders Only
3. This Segment Is Optional. It Will Only Appear If There Is A Sub-Route.

## PER - Administrative Communications Contact

| Pos: 060 | Max: 1 |
|---|---|
| Detail - Optional | |
| Loop: LIN | Elements: 9 |

**User Option(Usage):** Used

To identify a person or office to whom administrative communications should be directed

# Element Summary:

| X12 ANSI REQUIREMENTS Ver. 4010 | | | | | | TOYOTA REQ. |
|---|---|---|---|---|---|---|
| **Ref** | **Id** | **Element Name** | **Req** | **Type** | **Min/Max** | **Usage** |
| PER01 | 366 | **Contact Function Code**<br>**Description:**<br>Code identifying the major duty or responsibility of the person or group named<br>**Will Only Send Code SC.** | M | ID | 2/2 | Must use |
| PER02 | 93 | **Name**<br>**Description:**<br>Free-form name<br>**Name Of TMM's Specialist In P/C.** | O | AN | 1/60 | Used |
| PER03 | 365 | **Communication Number Qualifier**<br>**Description:**<br>Code identifying the type of communication number<br>**Will Only Send Code TE.** | X | ID | 2/2 | Used |
| PER04 | 364 | **Communication Number**<br>**Description:**<br>Complete communications number including country or area code when applicable<br>**Telephone Number Of TMM's Specialist in P/C.** | X | AN | 1/80 | Used |

# Syntax:

1. P0304 - If either PER03,PER04 is present, then all are required

## SDP - Ship/Delivery Pattern

| Pos: 070 | Max: 1 |
|---|---|
| Detail - Optional | |
| Loop: LIN | Elements: 8 |

**User Option(Usage):** Used

To identify specific ship/delivery requirements

# Element Summary:

| X12 ANSI REQUIREMENTS Ver. 4010 | | | | | | TOYOTA REQ. |
|---|---|---|---|---|---|---|
| **Ref** | **Id** | **Element Name** | **Req** | **Type** | **Min/Max** | **Usage** |
| SDP01 | 678 | **Ship/Delivery or Calendar Pattern Code**<br>**Description:**<br>Code which specifies the routine shipments, deliveries, or calendar pattern<br>**Will Only Send Code N – "As Directed"** | M | ID | 1/2 | Must use |
| SDP02 | 679 | **Ship/Delivery Pattern Time Code**<br>**Description:**<br>Code which specifies the time for routine shipments or deliveries<br>**Will Only Send Code F – "First Shift"** | M | ID | 1/1 | Must use |

## Loop SHP

| Pos: 140 | Repeat: 10 |
|---|---|
| Optional | |
| Loop: SHP | Elements: N/A |

To specify shipment and/or receipt information

# Loop Summary:

| X12 ANSI REQUIREMENTS Ver. 4010 | | | | | | TOYOTA REQ. |
|---|---|---|---|---|---|---|
| **Pos** | **Id** | **Segment Name** | **Req** | **Max Use** | **Repeat** | **Usage** |
| 140 | SHP | Shipped/Received Information | O | 1 | | Used |
| 150 | REF | Reference Identification | O | 12 | | Used |

## SHP - Shipped/Received Information

| Pos: 140 | Max: 1 |
|---|---|
| Detail - Optional | |
| Loop: SHP | Elements: 7 |

**User Option(Usage):** Used

To specify shipment and/or receipt information

# Element Summary:

| X12 ANSI REQUIREMENTS Ver. 4010 | | | | | | TOYOTA REQ. |
|---|---|---|---|---|---|---|
| **Ref** | **Id** | **Element Name** | **Req** | **Type** | **Min/Max** | **Usage** |
| SHP01 | 673 | **Quantity Qualifier**<br>**Description:**<br>Code specifying the type of quantity<br>**Will Only Send Code 38.** | O | ID | 2/2 | Used |
| SHP02 | 380 | **Quantity**<br>**Description:**<br>Numeric value of quantity | X | R | 1/15 | Used |
| SHP03 | 374 | **Date/Time Qualifier**<br>**Description:**<br>Code specifying type of date or time, or both date and time<br>**Will Only Send Code 010.** | X | ID | 3/3 | Used |
| SHP04 | 373 | **Date**<br>**Description:**<br>Date expressed as CCYYMMDD<br>**Refer To Notes 1,2** | X | DT | 8/8 | Used |
| SHP05 | 337 | **Time**<br>**Description:**<br>Time expressed in 24-hour clock time as follows: HHMM, or HHMMSS, or HHMMSSD, or HHMMSSDD, where H = hours (00-23), M = minutes (00-59), S = integer seconds (00-59) and DD = decimal seconds; decimal seconds are expressed as follows: D = tenths (0-9) and DD = hundredths (00-99)<br>**Ship Date: Date parts will be shipping**<br>**Refer To Notes 1,2** | X | TM | 4/8 | Used |

# Notes:

1. This Element Is To Be Printed On The AIAG Label
2. For FIRM Orders, Reflects The Pickup Date/Time
3. A Zero Quantity Is Valid For The SHP02 Element

## REF - Reference Identification

| Pos: 150 | Max: 12 |
|---|---|
| Detail - Optional | |
| Loop: SHP | Elements: 4 |

**User Option(Usage):** Used

To specify identifying information

# Element Summary:

| | | X12 ANSI REQUIREMENTS Ver. 4010 | | | | TOYOTA REQ. |
|---|---|---|---|---|---|---|
| **Ref** | **Id** | **Element Name** | **Req** | **Type** | **Min/Max** | **Usage** |
| REF01 | 128 | **Reference Identification Qualifier**<br>**Description:**<br>Code qualifying the Reference Identification<br>**Will Only Send Code MK** | M | ID | 2/3 | Must use |
| REF02 | 127 | **Reference Identification**<br>**Description:**<br>Reference information as defined for a particular Transaction Set or as specified by the Reference Identification Qualifier<br>**Refer To Note 1** | X | AN | 1/30 | Used |
| REF03 | 352 | **Description**<br>**Description:**<br>A free-form description to clarify the related data elements and their content | X | AN | 1/80 | Not Used |
| REF04 | C040 | **Reference Identifier**<br>**Description:**<br>To identify one or more reference numbers or identification numbers as specified by the Reference Qualifier | O | Comp | | Used |
| | 128 | **Reference Identification Qualifier**<br>**Description:**<br>Code qualifying the Reference Identification<br>**Will Only Send Code DO** | M | ID | 2/3 | Must use |
| | 127 | **Reference Identification**<br>**Description:**<br>Reference information as defined for a particular Transaction Set or as specified by the Reference Identification Qualifier<br>**Delivery Number** | M | AN | 1/30 | Must use |
| | 128 | **Reference Identification Qualifier**<br>**Description:**<br>Code qualifying the Reference Identification<br>**Will Only Send Code ZZ** | X | ID | 2/3 | Used |
| | 127 | **Reference Identification**<br>**Description:**<br>Reference information as defined for a particular Transaction Set or as specified by the Reference Identification Qualifier<br>**Order Number; Refer To Note 1** | X | AN | 1/30 | Used |
| | 128 | **Reference Identification Qualifier**<br>**Description:**<br>Code qualifying the Reference Identification<br>**Will Only Send Code ZZ** | X | ID | 2/3 | Used |
| | 127 | **Reference Identification**<br>**Description:**<br>Reference information as defined for a particular Transaction Set or as specified by the Reference Identification Qualifier<br>**Number Of Containers; Refer To Note 2** | X | AN | 1/5 | Used |

## Syntax:

1. R0203 - At least one of REF02,REF03 is required

## Semantics:

1. REF04 contains data relating to the value cited in REF02.

## Notes:

1. Format Is XXXXXXXX-YYYYYYYY Where
   XXXXXXXX Is The Manifest Number,
   Then A Dash, Followed By
   YYYYYYYY, Which is the Receiving Number
2. This Element Is To Be Printed On The AIAG Label
3. "NO SHIP" Is Valid In The REF02 Element When SHP02 Contains Zero Quantity

## REF - Reference Identification

| Pos: 150 | Max: 12 |
|---|---|
| Detail - Optional | |
| Loop: SHP | Elements: 4 |

**User Option(Usage):** Used

To specify identifying information

# Element Summary:

| X12 ANSI REQUIREMENTS Ver. 4010 | | | | | | TOYOTA REQ. |
|---|---|---|---|---|---|---|
| **Ref** | **Id** | **Element Name** | **Req** | **Type** | **Min/Max** | **Usage** |
| REF01 | 128 | **Reference Identification Qualifier**<br>**Description:**<br>Code qualifying the Reference Identification<br>**Will Only Send Code UL** | M | ID | 2/3 | Must use |
| REF02 | 127 | **Reference Identification**<br>**Description:**<br>Reference information as defined for a particular Transaction Set or as specified by the Reference Identification Qualifier<br>**Cross Dock 1** | X | AN | 1/30 | Used |
| REF03 | 352 | **Description**<br>**Description:**<br>A free-form description to clarify the related data elements and their content | X | AN | 1/80 | Not Used |
| REF04 | C040 | **Reference Identifier**<br>**Description:**<br>To identify one or more reference numbers or identification numbers as specified by the Reference Qualifier | O | Comp | | Used |
| | 128 | **Reference Identification Qualifier**<br>**Description:**<br>Code qualifying the Reference Identification<br>**Will Only Send Code ZZ** | M | ID | 2/3 | Must use |
| | 127 | **Reference Identification**<br>**Description:**<br>Reference information as defined for a particular Transaction Set or as specified by the Reference Identification Qualifier<br>**Cross Dock 1 Date** | M | AN | 1/30 | Must use |
| | 128 | **Reference Identification Qualifier**<br>**Description:**<br>Code qualifying the Reference Identification<br>**Will Only Send Code ZZ** | X | ID | 2/3 | Used |
| | 127 | **Reference Identification**<br>**Description:**<br>Reference information as defined for a particular Transaction Set or as specified by the Reference Identification Qualifier<br>**Cross Dock 1 Time** | X | AN | 1/30 | Used |

# Semantics:

1. REF04 contains data relating to the value cited in REF02.

# Notes:

1. This Segment Is Sent For Ekanban Orders Only That Are Going Through Cross Dock

## REF - Reference Identification

| Pos: 150 | Max: 12 |
|---|---|
| Detail - Optional | |
| Loop: SHP | Elements: 4 |

**User Option(Usage):** Used

To specify identifying information

# Element Summary:

| X12 ANSI REQUIREMENTS Ver. 4010 | | | | | | TOYOTA REQ. |
|---|---|---|---|---|---|---|
| **Ref** | **Id** | **Element Name** | **Req** | **Type** | **Min/Max** | **Usage** |
| REF01 | 128 | **Reference Identification Qualifier**<br>**Description:**<br>Code qualifying the Reference Identification<br>**Will Only Send Code 60** | M | ID | 2/3 | Must use |
| REF02 | 127 | **Reference Identification**<br>**Description:**<br>Reference information as defined for a particular Transaction Set or as specified by the Reference Identification Qualifier<br>**Cross Dock 2** | X | AN | 1/30 | Used |
| REF03 | 352 | **Description**<br>**Description:**<br>A free-form description to clarify the related data elements and their content | X | AN | 1/80 | Not Used |
| REF04 | C040 | **Reference Identifier**<br>**Description:**<br>To identify one or more reference numbers or identification numbers as specified by the Reference Qualifier | O | Comp | | Used |
| | 128 | **Reference Identification Qualifier**<br>**Description:**<br>Code qualifying the Reference Identification<br>**Will Only Send Code ZZ** | M | ID | 2/3 | Must use |
| | 127 | **Reference Identification**<br>**Description:**<br>Reference information as defined for a particular Transaction Set or as specified by the Reference Identification Qualifier<br>**Cross Dock 2 Date** | M | AN | 1/30 | Must use |
| | 128 | **Reference Identification Qualifier**<br>**Description:**<br>Code qualifying the Reference Identification<br>**Will Only Send Code ZZ** | X | ID | 2/3 | Used |
| | 127 | **Reference Identification**<br>**Description:**<br>Reference information as defined for a particular Transaction Set or as specified by the Reference Identification Qualifier<br>**Cross Dock 2 Time** | X | AN | 1/30 | Used |

# Semantics:

1. REF04 contains data relating to the value cited in REF02.

# Notes:

1. This Segment Is Sent For Ekanban Orders Only That Are Going Through A Second Cross Dock

## REF - Reference Identification

| Pos: 150 | Max: 12 |
|---|---|
| Detail - Optional | |
| Loop: SHP | Elements: 4 |

**User Option(Usage):** Used

To specify identifying information

# Element Summary:

| | | X12 ANSI REQUIREMENTS Ver. 4010 | | | | TOYOTA REQ. |
|---|---|---|---|---|---|---|
| **Ref** | **Id** | **Element Name** | **Req** | **Type** | **Min/Max** | **Usage** |
| REF01 | 128 | **Reference Identification Qualifier**<br>**Description:**<br>Code qualifying the Reference Identification<br>**Will Only Send Code ZZ** | M | ID | 2/3 | Must use |
| REF02 | 127 | **Reference Identification**<br>**Description:**<br>Reference information as defined for a particular Transaction Set or as specified by the Reference Identification Qualifier<br>**Main Route; Refer To Note 2** | X | AN | 1/30 | Used |
| REF03 | 352 | **Description**<br>**Description:**<br>A free-form description to clarify the related data elements and their content | X | AN | 1/80 | Not Used |
| REF04 | C040 | **Reference Identifier**<br>**Description:**<br>To identify one or more reference numbers or identification numbers as specified by the Reference Qualifier | O | Comp | | Used |
| | 128 | **Reference Identification Qualifier**<br>**Description:**<br>Code qualifying the Reference Identification<br>**Will Only Send Code ZZ** | M | ID | 2/3 | Must use |
| | 127 | **Reference Identification**<br>**Description:**<br>Reference information as defined for a particular Transaction Set or as specified by the Reference Identification Qualifier<br>**Routing Order Sequence Number** | M | AN | 1/30 | Must use |
| | 128 | **Reference Identification Qualifier**<br>**Description:**<br>Code qualifying the Reference Identification<br>**Will Only Send Code ZZ** | X | ID | 2/3 | Used |
| | 127 | **Reference Identification**<br>**Description:**<br>Reference information as defined for a particular Transaction Set or as specified by the Reference Identification Qualifier<br>**Unload Date - CCYYMMDD** | X | AN | 8/8 | Used |
| | 128 | **Reference Identification Qualifier**<br>**Description:**<br>Code qualifying the Reference Identification<br>**Will Only Send Code ZZ** | X | ID | 2/2 | Used |
| | 127 | **Reference Identification**<br>**Description:**<br>Reference information as defined for a particular Transaction Set or as specified by the Reference Identification Qualifier<br>**Unload Time - HHMM** | X | AN | 4/4 | Used |

## Syntax:

1. R0203 - At least one of REF02,REF03 is required

## Semantics:

1. REF04 contains data relating to the value cited in REF02.

## Notes:

1. This Segment Is Sent For Ekanban Orders Only
2. This Element Is To Be Printed On The AIAG Label

## TD5 - Carrier Details (Routing Sequence/Transit Time)

| Pos: 180 | Max: 1 |
|---|---|
| Detail - Optional | |
| Loop: LIN | Elements: 15 |

**User Option(Usage):** Used

To specify the carrier and sequence of routing and provide transit time information

# Element Summary:

| X12 ANSI REQUIREMENTS Ver. 4010 | | | | | | TOYOTA REQ. |
|---|---|---|---|---|---|---|
| **Ref** | **Id** | **Element Name** | **Req** | **Type** | **Min/Max** | **Usage** |
| TD501 | 133 | **Routing Sequence Code**<br>**Description:**<br>Code describing the relationship of a carrier to a specific shipment movement<br>**Not Used** | O | ID | 1/2 | Not Used |
| TD502 | 66 | **Identification Code Qualifier**<br>**Description:**<br>Code designating the system/method of code structure used for Identification Code (67)<br>**Not Used** | X | ID | 1/2 | Not Used |
| TD503 | 67 | **Identification Code**<br>**Description:**<br>Code identifying a party or other code<br>**Not Used** | X | AN | 2/80 | Not Used |
| TD504 | 91 | **Transportation Method/Type Code**<br>**Description:**<br>Code specifying the method or type of transportation for the shipment<br>**Not Used** | X | ID | 1/2 | Not Used |
| TD505 | 387 | **Routing**<br>**Description:**<br>Free-form description of the routing or requested routing for shipment, or the originating carrier's identity<br>**Will Send "ROUTING" Or "MAIN ROUTE"** | X | AN | 1/35 | Used |
| TD506 | 368 | **Shipment/Order Status Code**<br>**Description:**<br>Code indicating the status of an order or shipment or the disposition of any difference between the quantity ordered and the quantity shipped for a line item or transaction<br>**Not Used** | X | ID | 2/2 | Not Used |
| TD507 | 309 | **Location Qualifier**<br>**Description:**<br>Code identifying type of location<br>**Will Only Send Code DE** | O | ID | 1/2 | Used |
| TD508 | 310 | **Location Identifier**<br>**Description:**<br>Code which identifies a specific location<br>**Main Route Code; Refer To Note 2** | X | AN | 1/30 | Used |

# Notes:

1. This Segment Is Sent For Ekanban Orders Only
2. This Element Is To Be Printed On The AIAG Label

## CTT - Transaction Totals

| Pos: 010 | Max: 1 |
|---|---|
| Summary - Optional | |
| Loop: N/A | Elements: 7 |

**User Option(Usage):** Used

To transmit a hash total for a specific element in the transaction set

# Element Summary:

| X12 ANSI REQUIREMENTS Ver. 4010 | | | | | | TOYOTA REQ. |
|---|---|---|---|---|---|---|
| **Ref** | **Id** | **Element Name** | **Req** | **Type** | **Min/Max** | **Usage** |
| CTT01 | 354 | **Number of Line Items**<br>**Description:**<br>Total number of line items in the transaction set<br>**Total Number Of LIN Segments** | M | N0 | 1/6 | Must use |
| CTT02 | 347 | **Hash Total**<br>**Description:**<br>Sum of values of the specified data element. All values in the data element will be summed without regard to decimal points (explicit or implicit) or signs. Truncation will occur on the left most digits if the sum is greater than the maximum size of the hash total of the data element. Example: -.0018 First occurrence of value being hashed. .18 Second occurrence of value being hashed. 1.8 Third occurrence of value being hashed. 18.01 Fourth occurrence of value being hashed. --------- 1855 Hash total prior to truncation. 855 Hash total after truncation to three-digit field.<br>**Total Of Net Qty On The SHP Segments** | O | R | 1/10 | Used |

# Comments:

1. This segment is intended to provide hash totals to validate transaction completeness and correctness.

## SE - Transaction Set Trailer

| Pos: 020 | Max: 1 |
|---|---|
| Summary - Mandatory | |
| Loop: N/A | Elements: 2 |

**User Option(Usage):** Must use

To indicate the end of the transaction set and provide the count of the transmitted segments (including the beginning (ST) and ending (SE) segments)

# Element Summary:

| X12 ANSI REQUIREMENTS Ver. 4010 | | | | | | TOYOTA REQ. |
|---|---|---|---|---|---|---|
| **Ref** | **Id** | **Element Name** | **Req** | **Type** | **Min/Max** | **Usage** |
| SE01 | 96 | **Number of Included Segments**<br>**Description:**<br>Total number of segments included in a transaction set including ST and SE segments | M | N0 | 1/10 | Must use |
| SE02 | 329 | **Transaction Set Control Number**<br>**Description:**<br>Identifying control number that must be unique within the transaction set functional group assigned by the originator for a transaction set | M | AN | 4/9 | Must use |

# Comments:

1. SE is the last segment of each transaction set.

## GE - Functional Group Trailer

| Pos: | Max: 1 |
|---|---|
| Not Defined - Mandatory | |
| Loop: N/A | Elements: 2 |

**User Option(Usage):** Must use

To indicate the end of a functional group and to provide control information

# Element Summary:

| X12 ANSI REQUIREMENTS Ver. 4010 | | | | | | TOYOTA REQ. |
|---|---|---|---|---|---|---|
| **Ref** | **Id** | **Element Name** | **Req** | **Type** | **Min/Max** | **Usage** |
| GE01 | 97 | **Number of Transaction Sets Included**<br>**Description:**<br>Total number of transaction sets included in the functional group or interchange (transmission) group terminated by the trailer containing this data element | M | N0 | 1/6 | Must use |
| GE02 | 28 | **Group Control Number**<br>**Description:**<br>Assigned number originated and maintained by the sender | M | N0 | 1/9 | Must use |

# Semantics:

1. The data interchange control number GE02 in this trailer must be identical to the same data element in the associated functional group header, GS06.

# Comments:

1. The use of identical data interchange control numbers in the associated functional group header and trailer is designed to maximize functional group integrity. The control number is the same as that used in the corresponding header.

## IEA - Interchange Control Trailer

| Pos: | Max: 1 |
|---|---|
| Not Defined - Mandatory | |
| Loop: N/A | Elements: 2 |

**User Option(Usage):** Must use

To define the end of an interchange of zero or more functional groups and interchange-related control segments

# Element Summary:

| X12 ANSI REQUIREMENTS Ver. 4010 | | | | | | TOYOTA REQ. |
|---|---|---|---|---|---|---|
| **Ref** | **Id** | **Element Name** | **Req** | **Type** | **Min/Max** | **Usage** |
| IEA01 | I16 | **Number of Included Functional Groups**<br>**Description:**<br>A count of the number of functional groups included in an interchange | M | N0 | 1/5 | Must use |
| IEA02 | I12 | **Interchange Control Number**<br>**Description:**<br>A control number assigned by the interchange sender | M | N0 | 9/9 | Must use |

**EXAMPLE OF A SHIPPING SCHEDULE (862) DOCUMENT**

```
ISA*00*TOYOTA    *01*161955380 *01*161955380      *ZZ*123456789-
        00013*000824*0606*U*00400*000000001*0*P*#
GS*SS*161955380*123456789*20000824*0606*1*X*004010
ST*862*000000001
BSS*00*ORIGINAL*20000901*DL*20001201*20000824*001
N1*MI*TMMK
N1*SU*      YOUR COMPANY NAME*92*00013
LIN**BP*514410301000*RC*N103*ZZ*D-EKANBAN ORDER
UIT*PC
P04*15
PRS*4
REF*DK*N1
REF*SF*XXX
REF*LF*T1E-06 REF*LU*PK-
D1-15 REF*MR*M390
REF*PRT*TEST PART ONE
REF*RU*5678-01
PER*SC*BURTON KEN-11*TE*5028682984
SDP*N*F
SHP*38*36*010*20000901*0230
REF*MK*50287182-5047736**DO#1#ZZ#2000082801#ZZ#3
REF*UL*XXXXXX**ZZ#20000828#ZZ#0400
REF*6O*XXXXXX**ZZ#20000828#ZZ#0600
REF*ZZ*12**ZZ#01#ZZ#20000828#ZZ#0800
TD5*****MAIN ROUTE**DE*GHIJKL
CTT*1*36
SE*25*000000001
GE*1*1
IEA*1*000000001
```

**997 Functional Acknowledgment**

**INFORMATION TMM REQUIRES FROM TRADING PARTNER**

**SCOPE** THIS INFORMATION INCLUDES START-UP INFORMATION SPECIFIC TO TRADING PARTNER.

**APPROACH** THE FOLLOWING INFORMATION WILL BE REQUIRED BEFORE THE TRADING PARTNER CAN COMPLETE CERTIFICATION TO EXCHANGE INFORMATION WITH TMM.

1. PRIMARY CONTACT NAME, ADDRESS AND PHONE NUMBER
2. ALTERNATE CONTACT NAME, ADDRESS AND PHONE NUMBER
3. PLANT NAME, ADDRESS, DUNS NUMBER
4. CONFIRM START-UP DATE

**DATA REQUIREMENTS**

| | |
|---|---|
| **MISCELLANEOUS** | STANDARD: ANSI X12 - AIAG |
| **DOCUMENTATION CHANGES** | TMM WILL GIVE TRADING PARTNERS A MINIMUM OF FOUR WEEKS NOTICE BEFORE IMPLEMENTING FORMAT CHANGES. |
| **SEPARATORS** | HEX VALUES:<br>SEGMENT : $<br>ELEMENT : *<br>SUB-ELEMENT : # |
| **WRAPPED** | ALL DATA WILL BE TRANSMITTED / RECEIVED IN AN 80 BYTE RECORD LENGTH. |
| **DATA FREQUENCY** | ANYTIME |
| **VALUE ADDED NETWORK (VAN)** | STERLING INFORMATION BROKER<br>DIVISION OF SBC<br>4600 LAKEHURST CT.<br>P.O. BOX 7160<br>COLUMBUS, OH. 43017-0760<br><br>CONTACT: 877-432-4300 OPT 1 THEN OPT 3 |

## HOW TO BECOME CERTIFIED

**SCOPE** BEFORE A TRADING PARTNER CAN DO PRODUCTION EDI WITH TMM, THEY MUST BE CERTIFIED, THAT IS COMPATIBLE WITH TMM'S EDI ENVIRONMENT.

**APPROACH** EVERY TRADING PARTNER MUST SHOW COMPATIBILITY WITH TMM'S:

1. NETWORK
2. COMMUNICATION SOFTWARE
3. DATA FORMAT

CERTIFICATION IS FORMALLY COMPLETED WHEN TMM'S INFORMATION SYSTEMS SECTION HAS COMPLETED ALL NETWORK AND TRANSACTION TESTING.

TRANSACTION TESTING WILL NOT BE COMPLETE UNTIL EACH SUPPLIER COMPLETES TESTING WITH TMM INVOLVING RECEIVING THE FUNCTIONAL ACKNOWLEDGMENT VIA EDI.

THE LENGTH OF THE TESTING WILL BE DETERMINED BY TMM.

## GENERAL INFORMATION AND PROBLEM REPORTING

**SCOPE:** INCLUDES TRADING PARTNERS PROBLEMS AND INQUIRIES CONCERNING TMM'S MAILBOX, NETWORK, OR DATA FORMAT.

**EDI SYSTEMS & NETWORK CONTROL**

PROBLEMS INDICATED DURING TESTING & CERTIFICATION:

ALL INQUIRIES – TOYOTA EDI HELPDESK:

TELEPHONE: 502-868-4357

# 997 Functional Acknowledgment

## Functional Group=FA

This Draft Standard for Trial Use contains the format and establishes the data contents of the Functional Acknowledgment Transaction Set (997) for use within the context of an Electronic Data Interchange (EDI) environment. The transaction set can be used to define the control structures for a set of acknowledgments to indicate the results of the syntactical analysis of the electronically encoded documents. The encoded documents are the transaction sets, which are grouped in functional groups, used in defining transactions for business data interchange. This standard does not cover the semantic meaning of the information encoded in the transaction sets.

| X12 ANSI REQUIREMENTS Ver. 4010 | | | | | | | TOYOTA REQ. |
|---|---|---|---|---|---|---|---|
| **Pos** | **Id** | **Segment Name** | **Req** | **Max Use** | **Repeat** | **Notes** | **Usage** |
| | ISA | Interchange Control Header | M | 1 | | | Must use |
| | GS | Functional Group Header | M | 1 | | | Must use |

## Heading:

| X12 ANSI REQUIREMENTS Ver. 4010 | | | | | | | TOYOTA REQ. |
|---|---|---|---|---|---|---|---|
| **Pos** | **Id** | **Segment Name** | **Req** | **Max Use** | **Repeat** | **Notes** | **Usage** |
| 010 | ST | Transaction Set Header | M | 1 | | N1/010 | Must use |
| 020 | AK1 | Functional Group Response Header | M | 1 | | N1/020 | Must use |
| **LOOP ] - AK2** | | | | | **999999** | N1/030L | |
| 030 | AK2 | Transaction Set Response Header | O | 1 | | N1/030 | Used |
| **LOOP ] - AK3** | | | | | **999999** | C1/040L | |
| 040 | AK3 | Data Segment Note | O | 1 | | C1/040 | Used |
| 050 | AK4 | Data Element Note | O | 99 | | | Used |
| 060 | AK5 | Transaction Set Response Trailer | M | 1 | | | Must use |
| 070 | AK9 | Functional Group Response Trailer | M | 1 | | | Must use |
| 080 | SE | Transaction Set Trailer | M | 1 | | | Must use |
| | GE | Functional Group Trailer | M | 1 | | | Must use |
| | IEA | Interchange Control Trailer | M | 1 | | | Must use |

## Notes:

1/010 These acknowledgments shall not be acknowledged, thereby preventing an endless cycle of acknowledgments of acknowledgments. Nor shall a Functional Acknowledgment be sent to report errors in a previous Functional Acknowledgment.
The Functional Group Header Segment (GS) is used to start the envelope for the Functional Acknowledgment Transaction Sets. In preparing the functional group of acknowledgments, the application sender's code and the application receiver's code, taken from the functional group being acknowledged, are exchanged; therefore, one acknowledgment functional group responds to only those functional groups from one application receiver's code to one application sender's code.
There is only one Functional Acknowledgment Transaction Set per acknowledged functional group.

1/020 AK1 is used to respond to the functional group header and to start the acknowledgement for a functional group. There shall be one AK1 segment for the functional group that is being acknowledged.

1/030L AK2 is used to start the acknowledgement of a transaction set within the received functional group. The AK2 segments shall appear in the same order as the transaction sets in the functional group that has been received and is being acknowledged.

1/030 AK2 is used to start the acknowledgement of a transaction set within the received functional group. The AK2 segments shall appear in the same order as the transaction sets in the functional group that has been received and is being acknowledged.
Must send back the same sender and receiver IDs sent to the supplier.

## Comments:

1/040L The data segments of this standard are used to report the results of the syntactical analysis of the functional groups of transaction sets; they report the extent to which the syntax complies with the standards for transaction sets and functional groups. They do not report on the semantic meaning of the transaction sets (for example, on the ability of the receiver to comply with the request of the sender).

1/040 The data segments of this standard are used to report the results of the syntactical analysis of the functional groups of transaction sets; they report the extent to which the syntax complies with the standards for transaction sets and functional groups. They do not report on the semantic meaning of the transaction sets (for example, on the ability of the receiver to comply with the request of the sender).

# ISA

## Interchange Control Header

| Pos: | Max: 1 |
|---|---|
| Not Defined - Mandatory | |
| Loop: N/A | Elements: 16 |

**User Option(Usage):** Must use

To start and identify an interchange of zero or more functional groups and interchange-related control segments

## Element Summary:

| X12 ANSI REQUIREMENTS Ver. 4010 | | | | | | TOYOTA REQ. |
|---|---|---|---|---|---|---|
| **Ref** | **Id** | **Element Name** | **Req** | **Type** | **Min/Max** | **Usage** |
| ISA01 | I01 | **Authorization Information Qualifier**<br>**Description:**<br>Code to identify the type of information in the Authorization Information<br>**Will only send '00' Should only receive '00'** | M | ID | 2/2 | Must use |
| ISA02 | I02 | **Authorization Information**<br>**Description:**<br>Information used for additional identification or authorization of the interchange sender or the data in the interchange; the type of information is set by the Authorization Information Qualifier (I01)<br>**Will only send 'TOYOTA'**<br>**Should only receive Senders Name** | M | AN | 10/10 | Must use |
| ISA03 | I03 | **Security Information Qualifier**<br>**Description:**<br>Code to identify the type of information in the Security Information<br>Will only send '01' Should only receive '01' | M | ID | 2/2 | Must use |
| ISA04 | I04 | **Security Information**<br>**Description:**<br>This is used for identifying the security information about the interchange sender or the data in the interchange; the type of information is set by the Security Information Qualifier (I03)<br>Will only send senders duns number<br>Should only receive senders duns number | M | AN | 10/10 | Must use |
| ISA05 | I05 | **Interchange ID Qualifier**<br>**Description:**<br>Qualifier to designate the system/method of code structure used to designate the sender or receiver ID element being qualified<br>**Will only send '01' Should only receive 'ZZ'** | M | ID | 2/2 | Must use |
| ISA06 | I06 | **Interchange Sender ID**<br>**Description:**<br>Identification code published by the sender for other parties to use as the receiver ID to route data to them; the sender always codes this value in the sender ID element<br>Will only send senders duns number<br>Should only receive senders duns number – supplier code | M | AN | 15/15 | Must use |
| ISA07 | I05 | **Interchange ID Qualifier**<br>**Description:**<br>Qualifier to designate the system/method of code structure used to designate the sender or receiver ID element being qualified<br>**Will only send 'ZZ' Should only receive '01'** | M | ID | 2/2 | Must use |
| ISA08 | I07 | **Interchange Receiver ID**<br>**Description:**<br>Identification code published by the receiver of the data; When sending, it is used by the sender as their sending ID, thus other parties sending to them will use this as a receiving ID to route data to them<br>Will only send receiver's duns number – supplier code<br>Should only receive senders duns | M | AN | 15/15 | Must use |

| Ref | Id | Element Name | Req | Type | Min/Max | Usage |
|---|---|---|---|---|---|---|
| ISA09 | I08 | **Interchange Date**<br>**Description:**<br>Date of the interchange | M | DT | 6/6 | Must use |
| ISA10 | I09 | **Interchange Time**<br>**Description:**<br>Time of the interchange | M | TM | 4/4 | Must use |
| ISA11 | I10 | **Interchange Control Standards Identifier**<br>**Description:**<br>Code to identify the agency responsible for the control standard used by the message that is enclosed by the interchange header and trailer<br>**Only use 'U' - USA** | M | ID | 1/1 | Must use |
| ISA12 | I11 | **Interchange Control Version Number**<br>**Description:**<br>Code specifying the version number of the interchange control segments<br>**Only use '00400'** | M | ID | 5/5 | Must use |
| ISA13 | I12 | **Interchange Control Number**<br>**Description:**<br>A control number assigned by the interchange sender | M | N0 | 9/9 | Must use |
| ISA14 | I13 | **Acknowledgment Requested**<br>**Description:**<br>Code sent by the sender to request an interchange acknowledgment (TA1)<br>**Only use '0' - NO** | M | ID | 1/1 | Must use |
| ISA15 | I14 | **Usage Indicator**<br>**Description:**<br>Code to indicate whether data enclosed by this interchange envelope is test, production or information<br>**Use 'T' or 'P' – TEST or Production** | M | ID | 1/1 | Must use |
| ISA16 | I15 | **Component Element Separator**<br>**Description:**<br>Type is not applicable; the component element separator is a delimiter and not a data element; this field provides the delimiter used to separate component data elements within a composite data structure; this value must be different than the data element separator and the segment terminator | M | ID | 1/1 | Must use |

# GS

## Functional Group Header

| Pos: | Max: 1 |
|---|---|
| Not Defined - Mandatory | |
| Loop: N/A | Elements: 8 |

**User Option(Usage):** Must use

To indicate the beginning of a functional group and to provide control information

## Element Summary:

| X12 ANSI REQUIREMENTS Ver. 4010 | | | | | | TOYOTA REQ. |
|---|---|---|---|---|---|---|
| **Ref** | **Id** | **Element Name** | **Req** | **Type** | **Min/Max** | **Usage** |
| GS01 | 479 | **Functional Identifier Code**<br>**Description:**<br>Code identifying a group of application related transaction sets<br>**Only 'FA' will be used – Functional Acknowledgment** | M | ID | 2/2 | Must use |
| GS02 | 142 | **Application Sender's Code**<br>**Description:**<br>Code identifying party sending transmission; codes agreed to by trading partners | M | AN | 2/15 | Must use |
| GS03 | 124 | **Application Receiver's Code**<br>**Description:**<br>Code identifying party receiving transmission; codes agreed to by trading partners | M | AN | 2/15 | Must use |
| GS04 | 373 | **Date**<br>**Description:**<br>Date expressed as CCYYMMDD | M | DT | 8/8 | Must use |
| GS05 | 337 | **Time**<br>**Description:**<br>Time expressed in 24-hour clock time as follows: HHMM, or HHMMSS, or HHMMSSD, or HHMMSSDD, where H = hours (00-23), M = minutes (00-59), S = integer seconds (00-59) and DD = decimal seconds; decimal seconds are expressed as follows: D = tenths (0-9) and DD = hundredths (00-99) | M | TM | 4/8 | Must use |
| GS06 | 28 | **Group Control Number**<br>**Description:**<br>Assigned number originated and maintained by the sender | M | N0 | 1/9 | Must use |
| GS07 | 455 | **Responsible Agency Code**<br>**Description:**<br>Code identifying the issuer of the standard; this code is used in conjunction with Data Element 480<br>**Only 'X' for ANSIX12 will be used** | M | ID | 1/2 | Must use |
| GS08 | 480 | **Version / Release / Industry Identifier Code**<br>**Description:**<br>Code indicating the version, release, subrelease, and industry identifier of the EDI standard being used, including the GS and GE segments; if code in DE455 in GS segment is X, then in DE 480 positions 1-3 are the version number; positions 4-6 are the release and subrelease, level of the version; and positions 7-12 are the industry or trade association identifiers (optionally assigned by user); if code in DE455 in GS segment is T, then other formats are allowed<br>**Only '004010' will be used** | M | AN | 1/12 | Must use |

## Semantics:

1. GS04 is the group date.
2. GS05 is the group time.
3. The data interchange control number GS06 in this header must be identical to the same data element in the associated functional group trailer, GE02.

## Comments:

1. A functional group of related transaction sets, within the scope of X12 standards, consists of a collection of similar transaction sets enclosed by a functional group header and a functional group trailer.

# ST

## Transaction Set Header

**Pos: 010** **Max: 1**
**Heading - Mandatory**
**Loop: N/A** **Elements: 2**

**User Option(Usage):** Must use

To indicate the start of a transaction set and to assign a control number

## Element Summary:

| X12 ANSI REQUIREMENTS Ver. 4010 | | | | | | TOYOTA REQ. |
|---|---|---|---|---|---|---|
| **Ref** | **Id** | **Element Name** | **Req** | **Type** | **Min/Max** | **Usage** |
| ST01 | 143 | **Transaction Set Identifier Code**<br>**Description:**<br>Code uniquely identifying a Transaction Set<br>**Will Only Send Code 997** | M | ID | 3/3 | Must use |
| ST02 | 329 | **Transaction Set Control Number**<br>**Description:**<br>Identifying control number that must be unique within the transaction set functional group assigned by the originator for a transaction set | M | AN | 4/9 | Must use |

## Semantics:

1. The transaction set identifier (ST01) used by the translation routines of the interchange partners to select the appropriate transaction set definition (e.g., 810 selects the Invoice Transaction Set).

# AK1

## Functional Group Response Header

| Pos: 020 | Max: 1 |
|---|---|
| Heading - Mandatory | |
| Loop: N/A | Elements: 2 |

**User Option(Usage):** Must use

To start acknowledgment of a functional group

## Element Summary:

| X12 ANSI REQUIREMENTS Ver. 4010 | | | | | | TOYOTA REQ. |
|---|---|---|---|---|---|---|
| **Ref** | **Id** | **Element Name** | **Req** | **Type** | **Min/Max** | **Usage** |
| AK101 | 479 | **Functional Identifier Code**<br>**Description:**<br>Code identifying a group of application related transaction sets<br>**Refer To Note 1** | M | ID | 2/2 | Must use |
| AK102 | 28 | **Group Control Number**<br>**Description:**<br>Assigned number originated and maintained by the sender | M | N0 | 1/9 | Must use |

## Semantics:

1. AK101 is the functional ID found in the GS segment (GS01) in the functional group being acknowledged.
2. AK102 is the functional group control number found in the GS segment in the functional group being acknowledged.

## Notes:

1. Will Only Send Following Codes:
   IN – Invoice Information (810)
   SH – Ship Notice/Manifest (856)

## Loop AK2

| Pos: 030 | Repeat: 999999 |
|---|---|
| Optional | |
| Loop: AK2 | Elements: N/A |

To start acknowledgment of a single transaction set

## Loop Summary:

| X12 ANSI REQUIREMENTS Ver. 4010 | | | | | | TOYOTA REQ. |
|---|---|---|---|---|---|---|
| **Pos** | **Id** | **Segment Name** | **Req** | **Max Use** | **Repeat** | **Usage** |
| 030 | AK2 | Transaction Set Response Header | O | 1 | | Used |
| 040 | | Loop AK3 | O | 999999 | 999999 | Used |
| 060 | AK5 | Transaction Set Response Trailer | M | 1 | | Must use |

## Semantics:

1. AK201 is the transaction set ID found in the ST segment (ST01) in the transaction set being acknowledged.
2. AK202 is the transaction set control number found in the ST segment in the transaction set being acknowledged.

# AK2

## Transaction Set Response Header

| Pos: 030 | Max: 1 |
|---|---|
| Heading - Optional | |
| Loop: AK2 | Elements: 2 |

**User Option(Usage):** Used

To start acknowledgment of a single transaction set

## Element Summary:

| X12 ANSI REQUIREMENTS Ver. 4010 | | | | | | TOYOTA REQ. |
|---|---|---|---|---|---|---|
| **Ref** | **Id** | **Element Name** | **Req** | **Type** | **Min/Max** | **Usage** |
| AK201 | 143 | **Transaction Set Identifier Code**<br>**Description:**<br>Code uniquely identifying a Transaction Set<br>**Refer To Note 1** | M | ID | 3/3 | Must use |
| AK202 | 329 | **Transaction Set Control Number**<br>**Description:**<br>Identifying control number that must be unique within the transaction set functional group assigned by the originator for a transaction set | M | AN | 4/9 | Must use |

## Semantics:

1. AK201 is the transaction set ID found in the ST segment (ST01) in the transaction set being acknowledged.
2. AK202 is the transaction set control number found in the ST segment in the transaction set being acknowledged.

## Notes:

1. Will Only Send Following Codes:
   - 810 – Invoice Information
   - 850 – Purchase Order Transaction
   - 856 – Ship Notice/Manifest

   Should only receive:
   - 830– Purchase Order Transaction
   - 862– Shipping Schedule

## Loop AK3

| Pos: 040 | Repeat: 999999 |
|---|---|
| Optional | |
| Loop: AK3 | Elements: N/A |

To report errors in a data segment and identify the location of the data segment

# Loop Summary:

| X12 ANSI REQUIREMENTS Ver. 4010 | | | | | | TOYOTA REQ. |
|---|---|---|---|---|---|---|
| **Pos** | **Id** | **Segment Name** | **Req** | **Max Use** | **Repeat** | **Usage** |
| 040 | AK3 | Data Segment Note | O | 1 | | Used |
| 050 | AK4 | Data Element Note | O | 99 | | Used |

# AK3

## Data Segment Note

| Pos: 040 | Max: 1 |
|---|---|
| Heading - Optional | |
| Loop: AK3 | Elements: 4 |

**User Option(Usage):** Used

To report errors in a data segment and identify the location of the data segment

## Element Summary:

| X12 ANSI REQUIREMENTS Ver. 4010 | | | | | | TOYOTA REQ. |
|---|---|---|---|---|---|---|
| **Ref** | **Id** | **Element Name** | **Req** | **Type** | **Min/Max** | **Usage** |
| AK301 | 721 | **Segment ID Code**<br>**Description:**<br>Code defining the segment ID of the data segment in error (See Appendix A - Number 77) | M | ID | 2/3 | Must use |
| AK302 | 719 | **Segment Position in Transaction Set**<br>**Description:**<br>The numerical count position of this data segment from the start of the transaction set: the transaction set header is count position 1 | M | N0 | 1/6 | Must use |
| AK303 | 447 | **Loop Identifier Code**<br>**Description:**<br>The loop ID number given on the transaction set diagram is the value for this data element in segments LS and LE | O | AN | 1/6 | Used |

# AK4

## Data Element Note

| Pos: 050 | Max: 99 |
|---|---|
| Heading - Optional | |
| Loop: AK3 | Elements: 4 |

**User Option(Usage):** Used

To report errors in a data element or composite data structure and identify the location of the data element

## Element Summary:

| X12 ANSI REQUIREMENTS Ver. 4010 | | | | | | TOYOTA REQ. |
|---|---|---|---|---|---|---|
| **Ref** | **Id** | **Element Name** | **Req** | **Type** | **Min/Max** | **Usage** |
| AK401 | C030 | **Position in Segment**<br>**Description:**<br>Code indicating the relative position of a simple data element, or the relative position of a composite data structure combined with the relative position of the component data element within the composite data structure, in error; the count starts with 1 for the simple data element or composite data structure immediately following the segment ID | M | Comp | | Must use |
| | 722 | **Element Position in Segment**<br>**Description:**<br>This is used to indicate the relative position of a simple data element, or the relative position of a composite data structure with the relative position of the component within the composite data structure, in error; in the data segment the count starts with 1 for the simple data element or composite data structure immediately following the segment ID | M | N0 | 1/2 | Must use |
| | 1528 | **Component Data Element Position in Composite**<br>**Description:**<br>To identify the component data element position within the composite that is in error | O | N0 | 1/2 | Used |
| AK402 | 725 | **Data Element Reference Number**<br>**Description:**<br>Reference number used to locate the data element in the Data Element Dictionary | O | N0 | 1/4 | Used |
| AK403 | 723 | **Data Element Syntax Error Code**<br>**Description:**<br>Code indicating the error found after syntax edits of a data element<br>**All valid standard codes are used.** | M | ID | 1/3 | Must use |
| AK404 | 724 | **Copy of Bad Data Element**<br>**Description:**<br>This is a copy of the data element in error | O | AN | 1/99 | Used |

## Semantics:

1. In no case shall a value be used for AK404 that would generate a syntax error, e.g., an invalid character.

# AK5 Transaction Set Response Trailer

| Pos: 060 | Max: 1 |
|---|---|
| Heading - Mandatory | |
| Loop: AK2 | Elements: 6 |

**User Option(Usage):** Must use

To acknowledge acceptance or rejection and report errors in a transaction set

## Element Summary:

| X12 ANSI REQUIREMENTS Ver. 4010 | | | | | | TOYOTA REQ. |
|---|---|---|---|---|---|---|
| **Ref** | **Id** | **Element Name** | **Req** | **Type** | **Min/Max** | **Usage** |
| AK501 | 717 | **Transaction Set Acknowledgment Code**<br>**Description:**<br>Code indicating accept or reject condition based on the syntax editing of the transaction set<br>**All valid standard codes are used.** | M | ID | 1/1 | Must use |
| AK502 | 718 | **Transaction Set Syntax Error Code**<br>**Description:**<br>Code indicating error found based on the syntax editing of a transaction set<br>**All valid standard codes are used.** | O | ID | 1/3 | Used |

# AK9

## Functional Group Response Trailer

| Pos: 070 | Max: 1 |
|---|---|
| Heading - Mandatory | |
| Loop: N/A | Elements: 9 |

**User Option(Usage):** Must use

To acknowledge acceptance or rejection of a functional group and report the number of included transaction sets from the original trailer, the accepted sets, and the received sets in this functional group

## Element Summary:

| X12 ANSI REQUIREMENTS Ver. 4010 | | | | | | TOYOTA REQ. |
|---|---|---|---|---|---|---|
| **Ref** | **Id** | **Element Name** | **Req** | **Type** | **Min/Max** | **Usage** |
| AK901 | 715 | **Functional Group Acknowledge Code**<br>**Description:**<br>Code indicating accept or reject condition based on the syntax editing of the functional group<br>**All valid standard codes are used.** | M | ID | 1/1 | Must use |
| AK902 | 97 | **Number of Transaction Sets Included**<br>**Description:**<br>Total number of transaction sets included in the functional group or interchange (transmission) group terminated by the trailer containing this data element | M | N0 | 1/6 | Must use |
| AK903 | 123 | **Number of Received Transaction Sets**<br>**Description:**<br>Number of Transaction Sets received | M | N0 | 1/6 | Must use |
| AK904 | 2 | **Number of Accepted Transaction Sets**<br>**Description:**<br>Number of accepted Transaction Sets in a Functional Group | M | N0 | 1/6 | Must use |

## Comments:

1. If AK901 contains the value "A" or "E", then the transmitted functional group is accepted.

# SE

## Transaction Set Trailer

| Pos: 080 | Max: 1 |
|---|---|
| Heading - Mandatory | |
| Loop: N/A | Elements: 2 |

**User Option(Usage):** Must use

To indicate the end of the transaction set and provide the count of the transmitted segments (including the beginning (ST) and ending (SE) segments)

## Element Summary:

| X12 ANSI REQUIREMENTS Ver. 4010 | | | | | | TOYOTA REQ. |
|---|---|---|---|---|---|---|
| **Ref** | **Id** | **Element Name** | **Req** | **Type** | **Min/Max** | **Usage** |
| SE01 | 96 | **Number of Included Segments**<br>**Description:**<br>Total number of segments included in a transaction set including ST and SE segments | M | N0 | 1/10 | Must use |
| SE02 | 329 | **Transaction Set Control Number**<br>**Description:**<br>Identifying control number that must be unique within the transaction set functional group assigned by the originator for a transaction set | M | AN | 4/9 | Must use |

## Comments:

1. SE is the last segment of each transaction set.

# GE

## Functional Group Trailer

| Pos: | Max: 1 |
|---|---|
| Not Defined - Mandatory | |
| Loop: N/A | Elements: 2 |

**User Option(Usage):** Must use

To indicate the end of a functional group and to provide control information

## Element Summary:

| X12 ANSI REQUIREMENTS Ver. 4010 | | | | | | TOYOTA REQ. |
|---|---|---|---|---|---|---|
| **Ref** | **Id** | **Element Name** | **Req** | **Type** | **Min/Max** | **Usage** |
| GE01 | 97 | **Number of Transaction Sets Included**<br>**Description:**<br>Total number of transaction sets included in the functional group or interchange (transmission) group terminated by the trailer containing this data element | M | N0 | 1/6 | Must use |
| GE02 | 28 | **Group Control Number**<br>**Description:**<br>Assigned number originated and maintained by the sender | M | N0 | 1/9 | Must use |

## Semantics:

1. The data interchange control number GE02 in this trailer must be identical to the same data element in the associated functional group header, GS06.

## Comments:

1. The use of identical data interchange control numbers in the associated functional group header and trailer is designed to maximize functional group integrity. The control number is the same as that used in the corresponding header.

# IEA

## Interchange Control Trailer

**Pos:** **Max: 1**
**Not Defined - Mandatory**
**Loop: N/A** **Elements: 2**

**User Option(Usage):** Must use

To define the end of an interchange of zero or more functional groups and interchange-related control segments

## Element Summary:

| X12 ANSI REQUIREMENTS Ver. 4010 | | | | | | TOYOTA REQ. |
|---|---|---|---|---|---|---|
| **Ref** | **Id** | **Element Name** | **Req** | **Type** | **Min/Max** | **Usage** |
| IEA01 | I16 | **Number of Included Functional Groups**<br>**Description:**<br>A count of the number of functional groups included in an interchange | M | N0 | 1/5 | Must use |
| IEA02 | I12 | **Interchange Control Number**<br>**Description:**<br>A control number assigned by the interchange sender | M | N0 | 9/9 | Must use |

## EXAMPLE OF AN OUTBOUND FUNCTIONAL ACKNOWLEDGMENT - 997
(FROM TOYOTA TO A SUPPLIER)

```
ISA*00* TOYOTA   *01*161955830 *01*161955380     *ZZ*123456789-
       12345*930313*1350*U* 00400*000000001*0*P*#
GS*FA*161955380*123456789*19930313*1350*1*X*00401
0 ST*997*0001
AK1*IN*12
AK2*810*000000001
AK3*DTM*7*IT1
AK4*2*373*7*010493
AK3*DTM*7*IT1
AK4*2*373*7*010499
AK3*DTM*7*IT1
AK4*2*373*7*010553
AK3*DTM*7*IT1
AK4*2*373*7*010643
AK3*DTM*7*IT1
AK4*2*373*7*010493
AK3*DTM*7*IT1
AK4*2*373*7*010499
AK3*DTM*7*IT1
AK4*2*373*7*010553
AK3*DTM*7*IT1
AK4*2*373*7*010643
AK3*IT1*5*IT1
AK4*7*234*?*010743
AK3*IT1*5*IT1
AK4*7*234*?*010743
A3*IT1*5*IT1
AK4*7*234*?*010743
AK3*IT1*5*IT1
AK4*7*234*?*010743
AK5*R*5
AK9*R*1*1*0
SE*30*0001
GE*1*1
IEA*1*00000000
1
```

## EXAMPLE OF AN INBOUND FUNCTIONAL ACKNOWLEDGMENT - 997
(FROM SUPPLIER TO TOYOTA)

```
ISA*00* SUPPLIER NAME   *01*123456789 *ZZ*123456789-1234     *01*161955830*930313*1350*U*
       00400*000000001*0*P*#
GS*FA*123456789*161955380*19930313*1350*1*X*00401
0 ST*997*0001
AK1*PS*156
AK9*A*1*1*1
SE*4*0001
ST*997*0002
AK1*PS*157
AK9*A*1*1*1
SE*4*0002
GE*2*1
IEA*1*000000001
```

# 5.0 Moving EDI Transactions into Production

## Key Concerns

Implementing an EDI transaction with Toyota requires several steps to take place. The final step, moving the EDI transaction into a production mode, is certainly a critical step in the implementation process. Toyota's confidence in our supplier's ability to correctly utilize EDI in their business processes stems from your company's past successes with Toyota.

EDI does, however, present several challenges to suppliers and Toyota. Often suppliers must acquire new software, train employees, and even reengineer processes to incorporate EDI into their company. Stemming from change is a tendency for mistakes and a period of time for adaptation to the change. Although Toyota does recognize the challenges that EDI presents, our suppliers are still expected to be ready to ***successfully*** use EDI at the time suppliers are to use them at a production level with Toyota. Our supplier's ability to successfully use EDI at a transaction's production timing is vital to Toyota for several reasons.

1. Toyota cannot handle the EDI transactions in another format besides EDI. Toyota has engineered the business processes involving the EDI transaction to be driven by that EDI transaction. EDI transactions are integrated into both our production and accounting systems to ensure accuracy and efficiency within each system.

2. The efficiency of Toyota's business processes requires accurate information throughout each process. EDI is incorporated into Toyota's business processes also as a business efficiency strategy. EDI is meant to improve Toyota's just-in-time business processes and accounting's invoice matching procedures. Therefore, suppliers must correctly generate a transaction (810, 856, 997) and have the capability to correctly process a transaction when received (820, 824, 830 and 862). Those suppliers that cause Toyota to use unplanned resources to handle transactions are recognized by Toyota and then undergo countermeasures to ensure vitality for the affected business process.

## Moving the 820, 824, 830 and 862 into Production Use

The 820, 824, 830 and 862 transactions are generated and sent by Toyota, and then received and processed by the supplier. In order to successfully use the 820, 824, 830 and 862 for Toyota, the supplier must demonstrate these three general capabilities when the 820, 824, 830 and 862 are in production use.

- Be capable of receiving production 820's, 824's, 830's and 862's from Toyota
- Be capable of processing the data in the 820, 824, 830 and 862
- Be capable of producing an AIAG label for each NAMC from the 862

Toyota recognizes that suppliers may not have the current capability to integrate the 820, 824, 830, and 862 into their business processes in order to accomplish the three capabilities above through an automated system. A supplier's level of ability to process 820, 824, 830 and 862 information does not determine the extent to which a supplier is expected to perform the above capabilities. In the event that Toyota's order data can not be processed in an automated system, the supplier should be prepared to process the information manually and create the AIAG label correctly in a temporary manual process. **The supplier must demonstrate all 820, 824, 830 and 862 capabilities at the time of production use start-up.**

**Figure 3. 820, 824, 830 and 862 Move to Production Process**

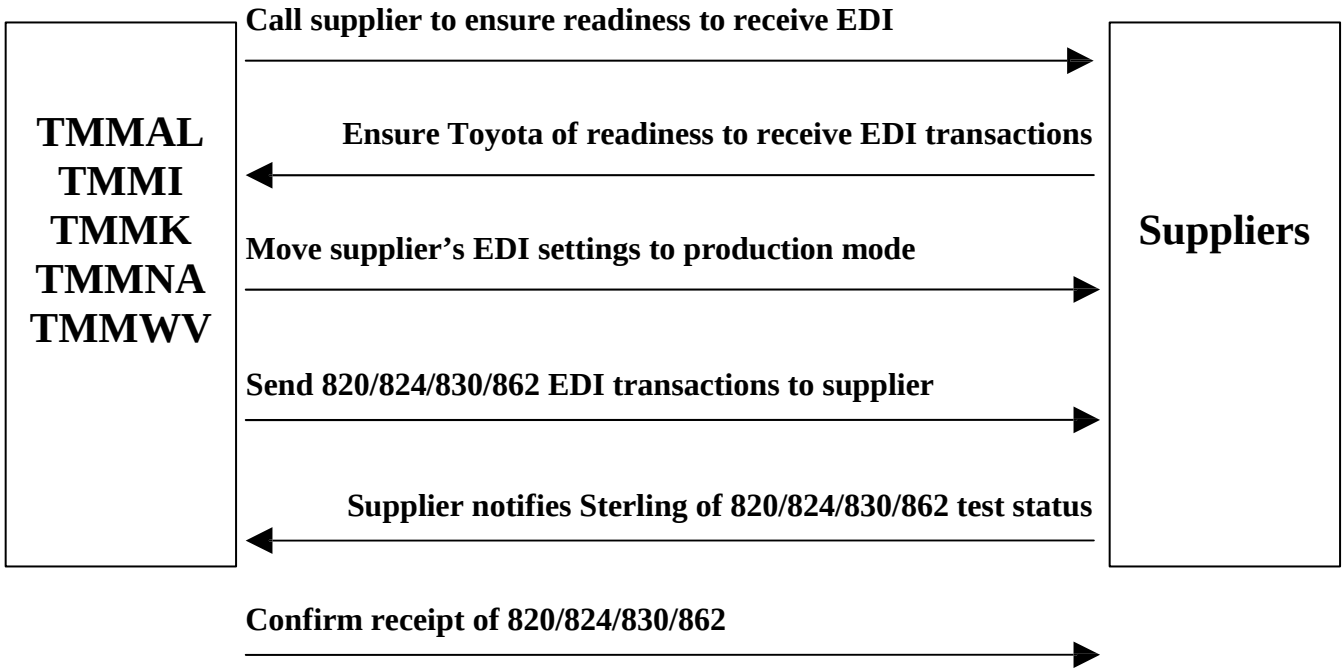

## Moving the 810, 856 and 997 into Production Use

The 810, 856 and 997 EDI transactions are generated and sent by the supplier, and then received and processed by Toyota. In order to successfully use the 810, 856 and 997 transactions with Toyota, the supplier must demonstrate these three general capabilities when the 810, 856 and 997 are in production use.

- Be capable of acquiring the correct information for each transaction
- Be capable of processing each transaction's information requirements into an EDI transaction
- Be capable of producing and sending each transaction at the proper timing

Toyota recognizes that suppliers may not have the current capability to process the information required for the 810, 856 and 997 transactions to accomplish the three capabilities above through an automated system. A supplier's level of ability to process 810, 856 and 997 transactions does not determine the extent to which a supplier is expected to perform the above capabilities. In the event that an 810, 856 and/or 997 Transaction cannot be processed in an automated system, the supplier should be prepared to process and create the EDI transactions correctly in a temporary manual process. **The supplier must demonstrate all 810, 856 and 997 capabilities at the time of production use start-up.**

**Figure 4. 810, 856 and 997 Move to Production Process**

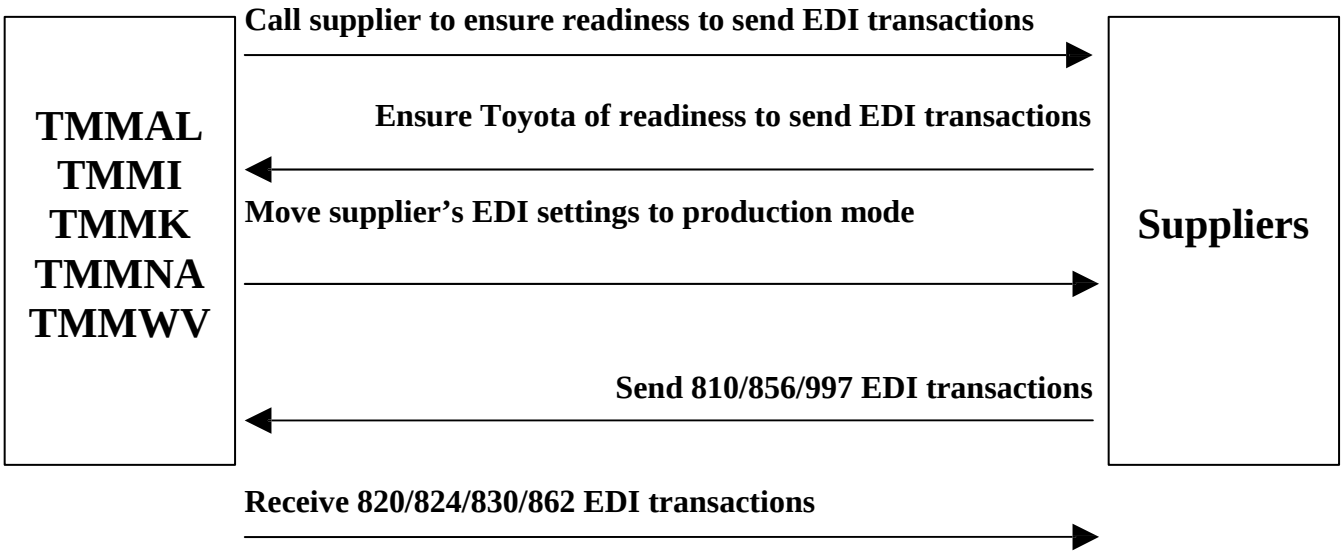

## EDI 810 ELECTRONIC INVOICE (Accounts Receivable Detail List)

KEY DOCUMENTS

(1a) *Card M390 - Scheduled Shipments for Parts and Components*
In order for you to prepare the daily EDI 810 Invoice (Accounts Receivable Detail List), you must understand the flow of the Toyota Manifest. The Toyota Manifest that is utilized for most parts and components purchases (Card M390) will be provided via daily EDI 862 firm order and by our logistic partner (hard copy). Normally Toyota will transport the parts we purchase from you, by having our logistic partner dispatch a truck and driver to your facility. The driver will compare the number of containers loaded on the truck to the M390 manifest. Once the order is complete the logistic partner will complete the "Receiving Date" portion of the M390, and give a signed copy to your shipping personnel. **The receiving date is significant because this is the date Toyota will recognize as taking ownership of the goods, and this is the transaction date for determining the payment date.** All suppliers are required to send an EDI 856 Advanced Shipping Notice (ASN) within 20 minutes of shipment. Please ensure that all EDI 856 ASN errors are resolved (errors are transmitted to the supplier via an EDI 824 Error Acknowledgement report) prior to sending your EDI 810 Invoices.

(1b) Card M390 – *Trial Orders or Supplement Orders*
All supplement and Trial orders need to be included on your EDI 810 Invoice. All suppliers should utilize the manifest information provided to you by Toyota.

- Receiving Method by Suppliers Shipping Personnel
  > Supplement order document – FAX
  > Trial Order manifest document - MAIL

(2) Card M381 - *Production Raw Material Shipments*
Once the order is received at Toyota's Raw Material Stores location, Toyota will provide the vendor a "Supplier Receipt" acknowledging the receipt of goods. The date of ownership for all raw material purchases is FOB Toyota Receiving Stores. **Therefore, all suppliers should utilize the receiving date located on your supplier receipt when preparing your daily electronic invoice 810.**

(3) Card M382 – *Steel Manifest*
TMMK- All suppliers should utilize the manifest /shipment information provided to you by our Steel Inventory Managing partner, Toyota Tsusho America, Inc. (TAI). Steel inventory ownership is moved from supplier to Toyota by TAI Steel Stores based on daily production demands. TAI manifest receipt will reflect the Toyota receiving date.
TMMI - Date of Ownership is FOB Toyota Steel Stores.

(4) Card M391 - *Broadcast Orders for Sequence Parts*
All sequence part order manifests should begin with the number **"7"** (i.e. 7XXXXXXX). All EDI 824 errors from the EDI 856 ASN should be resolved prior to creating your EDI 810 Invoice.

The Accounts Receivable Detail List in Greater Detail

The following list includes the required EDI 810 Invoice fields.

1. *Supplier Number* - It is the first four digits of your five-digit supplier number. The fifth digit is your plant code.
2. *Card Number* - This number denotes a shipment type and is very important to TMMNA Accounting and Finance to specify a payment classification. Two types are used on the EDI 810 Invoice; M390/M91 - Parts & Components, and M381/M382 – Raw Material.
3. *Part Number* - It is a ten-digit number.
4. *Color Code* - It is a two-character field. The color code may be either letters or numbers (excluding the letter "O").
5. *Manifest Number (Order Release)* - The manifest number is an eight-character field used as the **key** reference number to identify each transaction or shipment to Toyota.
6. *Quantity* - This is the amount of component parts or raw materials shipped to Toyota. If there is an amount in the "Modified Quantity" field, then the modified quantity should appear on the EDI 810 Invoice per each part number. The modified quantity must be a whole number (no decimals).

7. *Price* - **The unit price must have <u>four digits to the right of the decimal position</u>. Example: if the unit price is $1.34, the EDI 810 Invoice must have 1.3400 as the unit price. If you send the EDI 810 Invoice using an unit price of "1.34", the result will be a unit price of '.0134'.** Therefore, make sure your EDI 810 Invoice has a unit price of four numbers to the right of the decimal position.
8. *Total Amount* - This amount is the quantity multiplied by the unit price. This number should have **<u>two</u> digits to the right of the decimal position.**
9. *Unit of Measure* - Unit of measure will be two characters in length.
10. *Receiving Date* – (This is the most common field for supplier errors.)

    A. The Receiving Date is found on the Manifest or Supplier's Receipt shipping documents**. Toyota's receiving date must be used instead of an invoice date.** Toyota's logistics partner or plant team members are responsible for the receiving date based on the following criteria; **FOB shipping point** – Goods are picked up at the supplier's dock (logistics partner responsibility) and **FOB destination** – Goods are delivered to Toyota (team members responsibility). If you have any questions about a receiving date, contact Toyota's Production Control department.
    B. The receiving date <u>MUST</u> be formatted MM/DD/YY which is month/day/year. The months of January through September should be two digit numbers (01=January, 02=February, and so on). Example March 2, 1998 should be 03/02/98.

11. *Packing Code* - This item is not found on the Manifest or Supplier's Receipt. Unless you are otherwise notified, this number will always be a "1".
12. *Supplier Plant Code* - This is the fifth digit of the supplier code found on the Manifest or Supplier's Receipt.
13. *Dock Code* - This is a two-character field and can be found on the Manifest or Supplier' Receipt.

<u>Points To Consider</u>

Each supplier should have at least two people trained in the preparation of the EDI 810 Invoice. It is absolutely critical to the payment process that the EDI 810 Invoice is transmitted to Toyota within 24 hours of shipment. If the supplier only has one person and that person is not available to prepare the EDI 810 Invoice document on time, consequently, the payment may be delayed by as much as one month.

All EDI 856 Advanced Shipping Notice errors (parts & Component suppliers only) should be resolved before your EDI 810 Invoice is transmitted to Toyota. Otherwise, the EDI 810 Invoice may reflect the incorrect quantity shipped to Toyota.

With the launch of e-Payment, all EDI 810 Invoice errors will be posted to our web site "Toyotasupplier.com". Discrepancies should be resolved timely or your payment may be delayed accordingly.

When new personnel are assigned to prepare the EDI 810 Invoice, make sure they are properly trained and understand the significance of each EDI 810 Invoice field. In a sense, the daily EDI 810 Invoice is similar to a paper invoice. As much care and attention that would go into the paper invoice should also go into the preparation of an EDI 810 invoice. If additional training is needed, please contact the Accounting & Finance representative.